GEORGE WASHINGTON HIGH SCHOOL
EXITUS ACTA PROBAT
COMPASS 1942

LIBRARY OF THE
UNIVERSITY OF VIRGINIA

GIFT OF
DIVISION OF EXTENSION

Returned by Department

EX LIBRIS

Digitized by the Internet Archive
in 2016 with funding from
LYRASIS and LYRASIS Members

https://archive.org/details/compassthe1942geor

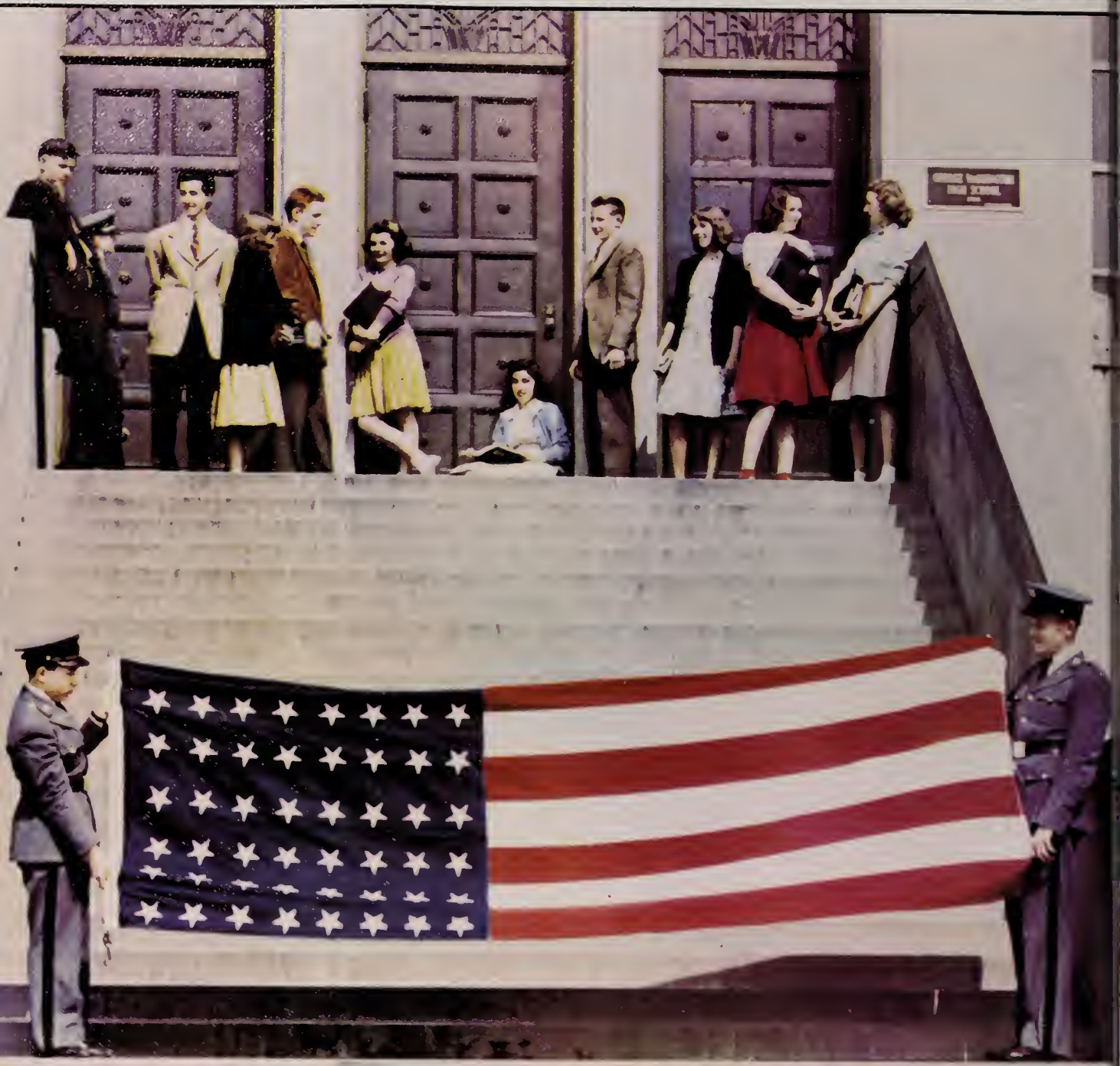

THE COMPASS
1942

published by the

SENIOR CLASS

of

GEORGE WASHINGTON HIGH SCHOOL
ALEXANDRIA, VIRGINIA

The recently completed shop building.

FORE

LD
7501
.A37
G4
1942

Virginiana

349485

Returned by Department

In these days when there is little democracy in the world, we of America should realize our privileges here. The students of George Washington know that the citizens of our country must be stronger today than ever before. Our few short years at our high school have helped greatly in preparing us for the responsible

Property o
The Library of Virgin
Richmond,

WORD

positions we must soon hold. Some of the future printers, mechanics, and engineers of the United States will remember and be thankful for the shop classes at George Washington which gave them their first training. We hope that as the 1942 Compass is read, it will help to arouse the patriotism of all who read it.

CONTENTS

Faculty and Administration

Classes

Activities

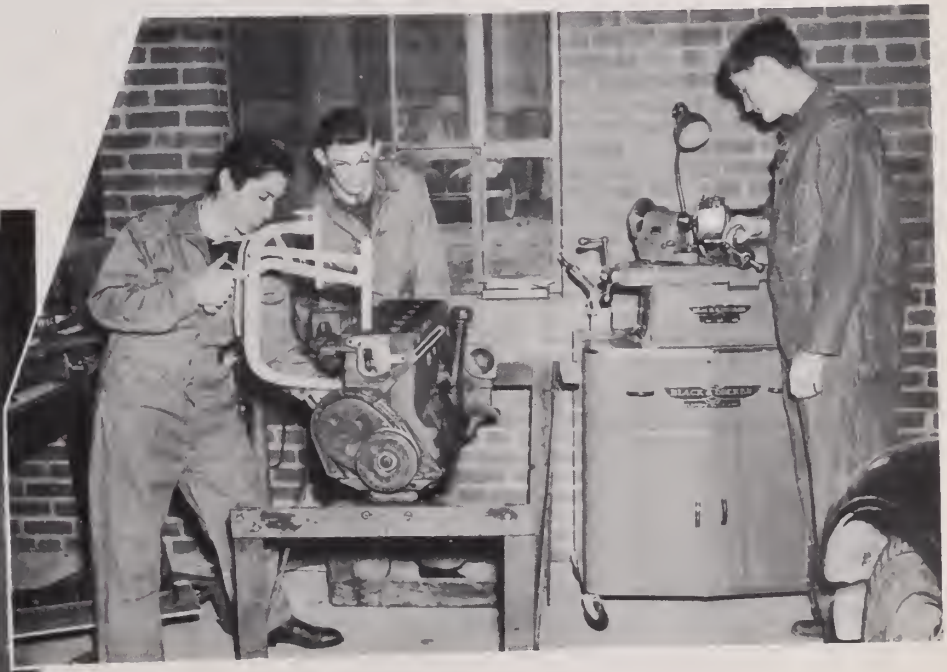

DEDICATION

Because of her kindness and friendliness toward her pupils,

Because of her ready sense of humor,

Because of her democratic form of teaching,

And because she is always willing to advise us if we wish it,

We, the Senior Class of George Washington High School, dedicate the 1942 Compass to

Miss Dolly M. Callahan

PRINCIPAL

Mr. Henry T. Moncure

B. A., M. A.,

William and Mary College

MR. ROBERT W. WALKER, Assistant Principal in Charge of Boys.

MISS EUNETA PRATT, Assistant Principal in Charge of Girls.

ASSISTANTS

MATHEMATICS DEPARTMENT

Standing Left to Right:
Mr. A. B. Omohundro, Miss Margaret Cox, Miss Helen Iddings.

Seated Left to Right:
Miss Thelma Maddox, Mrs. Mary Rawls Thomson, Mr. Irving Lindsay, Head of Department.

FOREIGN LANGUAGE DEPARTMENT

Left to Right:
Miss Charlene Kiracofe, Mrs. Genevieve Brown, Miss Carmen Andujar, Head of Department.

MUSIC DEPARTMENT

Left to Right:
Mrs. Margery Hoenack, Head of Department, Mr. Irving Jackson.

ENGLISH DEPARTMENT

Sitting Left to Right:
Miss Eloise Caverlee, Miss Mary Waller Dickinson, Head of Department; Miss Inez Hart.

Standing Left to Right:
Miss Agnes Carico, Miss Agnes Reynolds, Miss Anne Ratcliffe.

ENGLISH DEPARTMENT

Seated Left to Right:
Miss Irma DeVault, Mrs. Vernie B. Knight, Miss Lucille Keeton, Mrs. Elizabeth Smith.

Standing Left to Right:
Miss Mary Alice Wisman, Mr. W. T. Briggs, Miss Unis Woodward.

COMMERCIAL DEPARTMENT

Seated Left to Right:
Mr. F. Vaughn Pultz, Mrs. Ruby C. Wagner, Head of Department; Miss Mary Thurman.

Standing Left to Right:
Mrs. Pauline Gee, Mrs. Jeanne Hoag, Mrs. Helen M. Newmark, Miss Clare Miller.

LIBRARIAN

Miss Blanche Helm

SCIENCE DEPARTMENT

Left to Right:
Miss Nancy Holt, Miss Prudence Searle, Mr. W. J. Hillman, Mr. A. S. Millican, Head of Department; Miss Mary E. Fogel.

HOMEMAKING DEPARTMENT

Left to Right:
Miss Elizabeth L. Moss, Mrs. Mary A. Parker, Head of Department.

SOCIAL STUDIES
DEPARTMENT

Left to Right:
Mrs. Marion Parker, Miss Grace Patch, Miss Harriet McClean, Miss Dolly Callahan, Head of Department; Mrs. Eleanor Budge, Mr. R. W. Garner.

PROFESSOR OF MILITARY SCIENCE
AND TACTICS

Captain F. J. Cunningham

Mrs. Norment Alden, Commercial Department; Mrs. Ruth Elgin, Social Studies; Mrs. Kathleen Wilson, Distributive Trades. (Absent when department pictures were taken.)

INDUSTRIAL ARTS
DEPARTMENT

Left to Right:
Mr. Nelson W. Coe, Mr. B. A. Dorsey, Mr. C. J. Brown, Mr. Theodore K. Compton, Miss Bertha Noble, Mr. John Larsen, Head of Department; Mr. Hensel M. Miller, Mr. Alan L. Beamer.

PHYSICAL
EDUCATION
DEPARTMENT

Left to Right:
Mrs. Frances Martin, Mr. Albert Doran, Head of Department.

Mrs. Alma P. Bryan,
Secretary to the Principal.

This is the epoch in which another Douglas MacArthur or Colin Kelly may be born. They, as well as everyday men like Tom Jones and John Smith who play a large part in defending our country, come from just such classes as these. Mathematics, English, science, art, and shop work help them to prepare for the job they will be called on to do, upholding the flag and its tradition. The defense of our country has become so essential that George Washington classrooms are being held open at night to train workers for vital positions. Unquestionably, the contribution of G. W.'s classes to the United States is greater than ever before.

CLASSES

Mr. R. W. Garner
Class Advisor

SENIOR CLASS OFFICERS

Patty Sarle, President
Dorothy Black, Vice-President
Douglas Schooley, Secretary
Bobby Gralton,
Chairman of Dance Committee

Edmond Alfred Ayers
Jerry
GENERAL

Harry James Baker
Jimmy
SCIENCE

Dorothy Rae Blondheim
Dot
GENERAL

Georgia M. Bowling
Susie
SECRETARIAL

Douglas Clark Bruffy
Doug
GENERAL

Dorothy Mae Bryant
Dot
GENERAL

Roland Buchanan
Buck
SECRETARIAL

Mildred Lucille Carter
Millie
SECRETARIAL

Madolyn Elizabeth Cornell
Madolyn
GENERAL

John Wesley Crump
Jack
SCIENCE

Harvey Orlando Daniels
Chink
GENERAL

Clara Mae Duncan
Clara Mae
SECRETARIAL

Marshall Funkhouser
Funk
GENERAL

William Gaines
Shorty
BOOKKEEPING

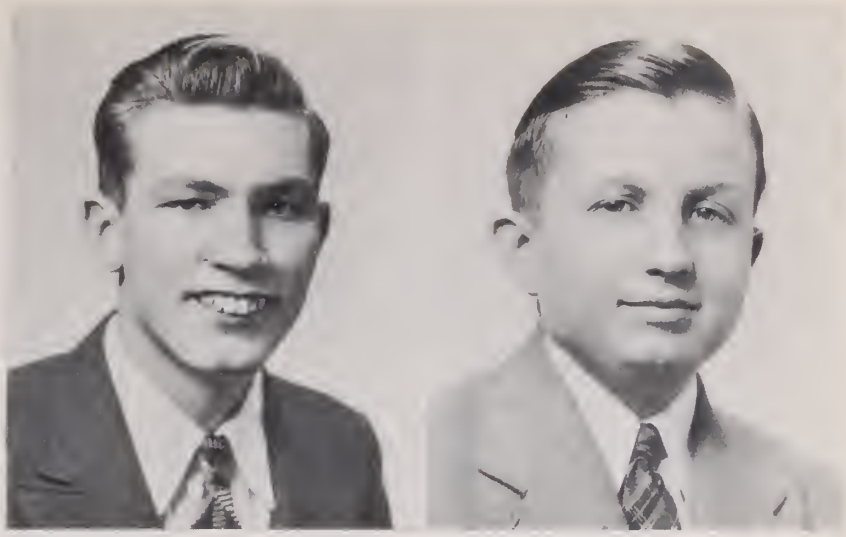

David Goodrich
Dave
GENERAL

Elizabeth Ellen Guiseppe
Elizabeth
SECRETARIAL

Madeleine June Haugh
June
GENERAL

James Higgins
Jimmie
BOOKKEEPING

David Lee Horton
David
GENERAL

Margaret Christine Hudson
Christine
ARTS

George Rodney Jennings
Rod
ARTS

William Glenn Logan
Bill
GENERAL

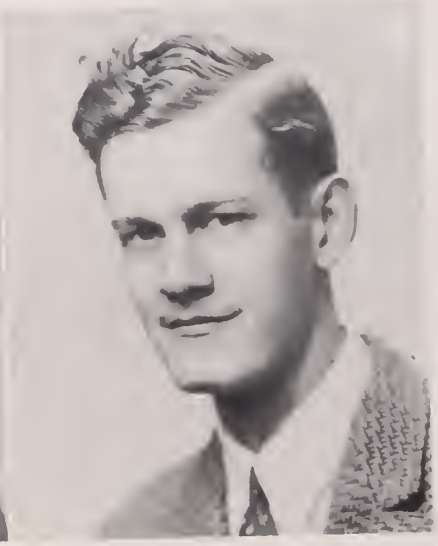

Clifford Leland Lowe
Jimmy
GENERAL

Frank Edward Lucas
Frank
GENERAL

Sarah Elizabeth Martin
Betty
GENERAL

Gladys Jeanette Mercer
Gladys
SECRETARIAL

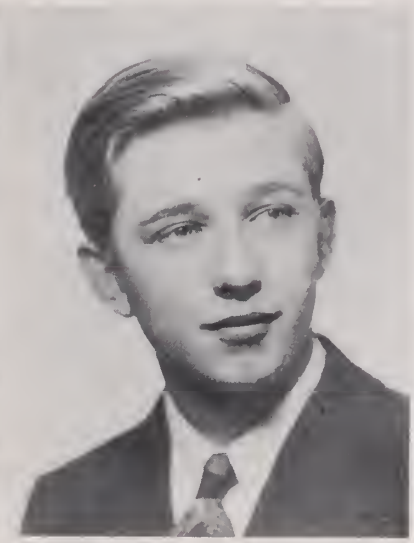

June Mills
June
GENERAL

Harry Hilton Morris
Guns
GENERAL

Helen Elise Morris
Helen
SECRETARIAL

Hamm Moy
Hamm
SCIENCE

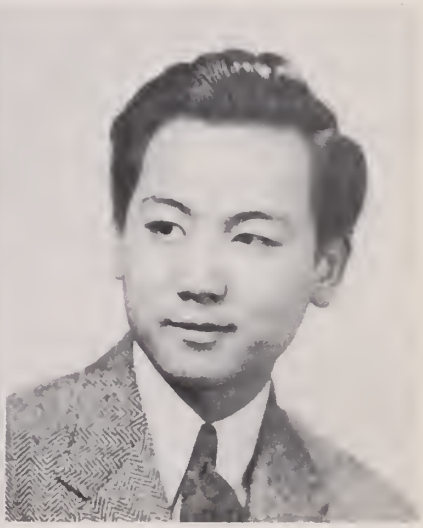

Marie McDonald
Marie
GENERAL

Clarence Milburn McIntosh
Mac
GENERAL

Duncan Norton
Duncan
GENERAL

Elizabeth Marie O'Brien
Betty
GENERAL

Daniel O'Flaherty
Danny
ARTS

Marion Madeline Park
Marion
SECRETARIAL

Howard White Payne
Howard
SCIENCE

William Anderson Payne
Billy
GENERAL

Helen Heishley Peterson
Helen
ARTS

Ray Peverell
Skeezie
GENERAL

Hannah Virginia Pulman
Hannah
GENERAL

Donald Eugene Reece
Don
GENERAL

John Edward Reid
John
GENERAL

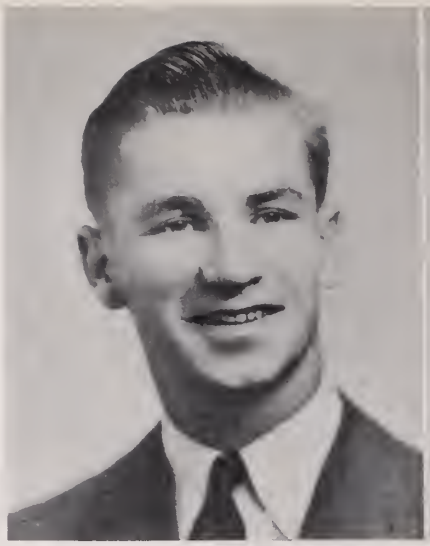

Clara Robinson
Clara
SECRETARIAL

Marjorie Ann Salomonson
Margie
ARTS

William Raphael Schlag
Billy
GENERAL

Dorothy Estelle Schacklett
Dottie
GENERAL

John Wesley Shelton
Johnny
GENERAL

Marian Smith
Smitty
GENERAL

Martha Louise Soloman
Martha Lou
SECRETARIAL

David Oliver Sullivan
David
GENERAL

James Bennett Sult
Salty
GENERAL

Edith Sweatt
Edith
GENERAL

Virginia Edna Taylor
Gin
ARTS

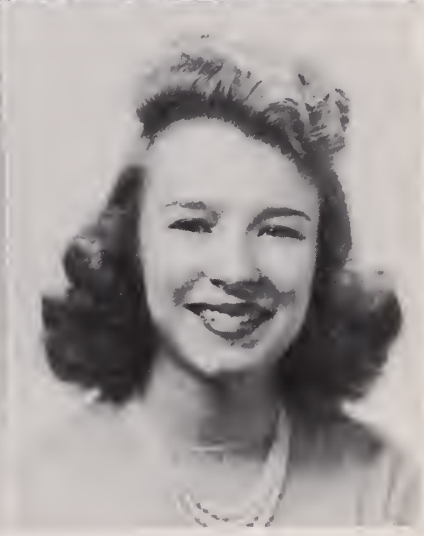

ROBERT THOMAS
Bob
BOOKKEEPING

JAMES TINDELL
Jimmy
SCIENCE

DORIS TODD
Doris
ARTS

ANNE ELIZABETH TOWSEY
Anne
SECRETARIAL

MYRTLE WILLETT
Myrt
GENERAL

ALTA CHARLOTTE WILLIAMSON
Alta
SECRETARIAL

Odis Wilson
Odie
SECRETARIAL

Pauline Ryder Wood
Polly
GENERAL

Margaret Louise Yates
Margaret
SECRETARIAL

David Albright
David
GENERAL

Ruth Constance Alley
Connie
SECRETARIAL

Miriam Westmoreland Anderson
Piggy
GENERAL

JOANNE ARMSTRONG
Joey
ARTS

WALTER PERRY ASTRYKE
Perry
SECRETARIAL

ROBERT J. ATHEY
Bob
SCIENCE

ALFRED ATTILIIS
Alfred
GENERAL

ADRIENNE LILLIAN BARRY
Adrienne
ARTS

DAVID MORSE BARRY
David
SCIENCE

Mary Catherine Becker
Mary
SECRETARIAL

Jacqueline Anne Beerman
Jackie
GENERAL

Lawrence Clayton Bibb
Ad
BOOKKEEPING

Dorothy Decima Black
Dorrie
SECRETARIAL

Helen Jeanne Blaylock
Jeanne
SECRETARIAL

Ashby William Bloxton
Gabby
SCIENCE

Marie Blue
Marie
ARTS

Anthony Gerald Bocchino
Tony
GENERAL

Thelma Lee Boland
Thelma
SECRETARIAL

Frances Boltwood
Frances
SECRETARIAL

Barbara Helen Bowman
Bobbie
SCIENCE

Alberta Margaret Briggs
Berdie
GENERAL

Carl Ervin Brooks
Carl
GENERAL

James H. Bryant, Jr.
Jimmy
SCIENCE

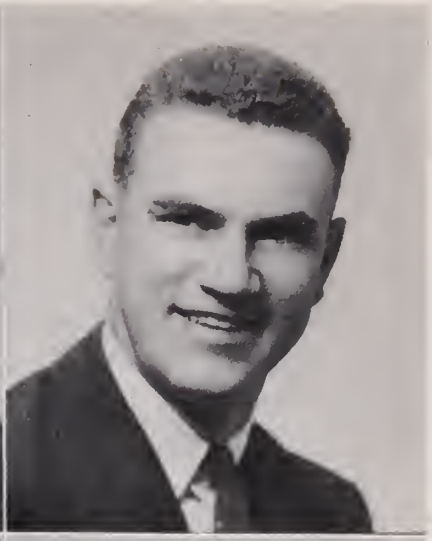

Helen Joan Bush
Bushy
ARTS

Dorothy Butler
Dotty
SECRETARIAL

Ella Frances Butler
Ella
SECRETARIAL

William A. Butts
Bill
ARTS

Betty Rose Cardarella
Betty
SECRETARIAL

Wanda Latane Carroll
Wanda
SECRETARIAL

Joyce Chadekel
Jean
SECRETARIAL

Raymond Ulysses Clark
Ray
ARTS

Donald Cockrell
Don
SCIENCE

Flora Cook
Cookie
GENERAL

Donald Gene Covey
Don
SCIENCE

Irving Marshall Craig
Jack
SCIENCE

Walter Midkiff Crandell
Walter
ARTS

Marjorie Ellen Creal
Marjorie
GENERAL

Barbara Ann Cunningham
Bobbie
SECRETARIAL

Stephen Henry Davis
Stephen
GENERAL

James De Butts
Pat
SCIENCE

Mary Agnes Dent
Aggie
ARTS

Ruby De Vaughn
Duck
GENERAL

Dorothy Wilma Dews
Dot
GENERAL

Benjamin Dickerson
Ben
GENERAL

Margaret Ellen Divelbiss
Peggy
GENERAL

Randolph Lee Dodd
Randolph
GENERAL

George Dalton Dove
Tater
SCIENCE

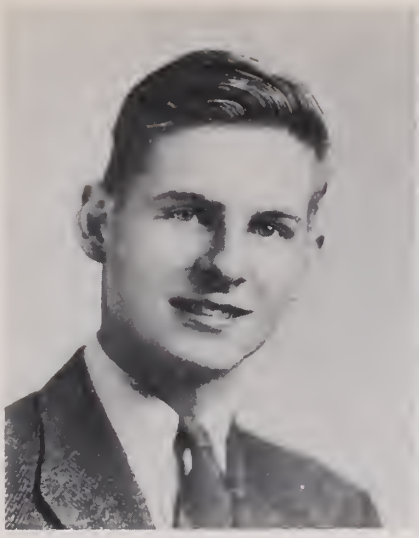

William Louis Duncan
William
GENERAL

Robert Duvall
Bob
ARTS

John Robert Elsea
John
SCIENCE

Ernestine Lois English
Teenie
GENERAL

Douglas Feagans
Doug
GENERAL

Evelyn Aldine Fitton
Eve
GENERAL

James William Foster
Jimmie
GENERAL

Melvin Foster
Mick
GENERAL

Doris French
Doris
SCIENCE

Margaret Fulton
Margie
SECRETARIAL

Jean Giles
Jean
SCIENCE

Merylee Mildred Gilfillan
Meryl
SECRETARIAL

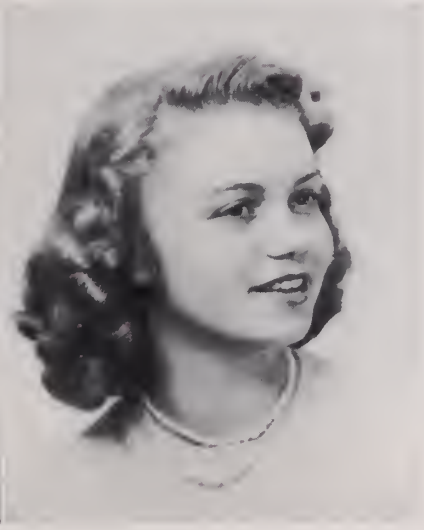

Althea Gillum
Al
SECRETARIAL

Margaret Jean Gordon
Jean
GENERAL

Genevieve Elizabeth Gorham
Jenny
SECRETARIAL

Robert Anderson Gralton
Bobby
SCIENCE

Norbert Ryder Graumann
Norbert
BOOKKEEPING

John Adams Graves
Hack
SCIENCE

Carolyn Esmond Green
Carolyn
ARTS

Mildred Dallas Grigsby
Mildred
GENERAL

Charles Arthur Grimes
Charles
GENERAL

James Delaney Hall
Jim
ARTS

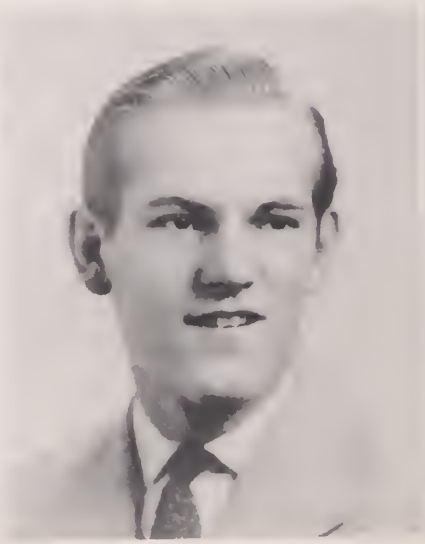

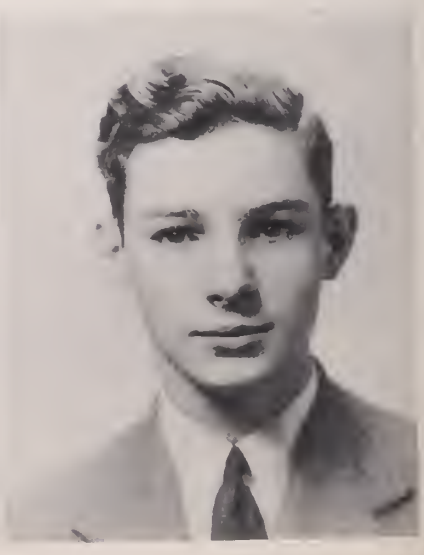

Mitchell Hancock
Mike
GENERAL

Virginia Hartneel
Suzie
ARTS

Alice Hasenbuhler
Alice
SECRETARIAL

Claude Leon Haynes, Jr.
Claude
GENERAL

Francis Otto Hewitt
Hewitt
GENERAL

Jeannette Hillyer
Jeannette
SECRETARIAL

Janet Louise Hoff
Janet
SECRETARIAL

Joanne Ellen Hoff
Joanne
GENERAL

Marjorie Agnes Hoffman
Margie
SECRETARIAL

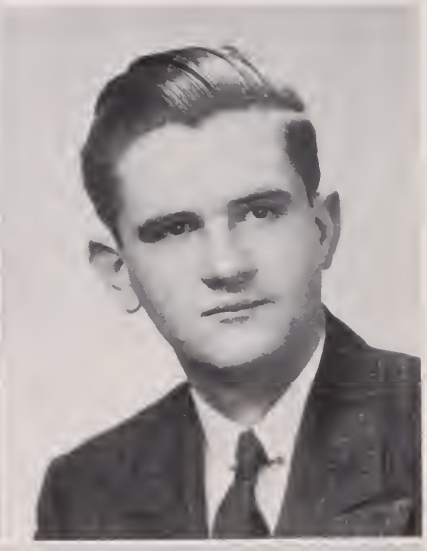

William Hoovler
Bill
SCIENCE

Mary Louise Hopke
Mary
ARTS

Jane Pennington Hulfish
Jane
ARTS

Dorothy Hungerford
Dot
GENERAL

Thelmarie Hurd
Texas
GENERAL

Jean Jennings
Jean
GENERAL

Randolph Jester
Randy
GENERAL

Izetta L. Johnson
Izetta
GENERAL

Lewis Jones
Lew
GENERAL

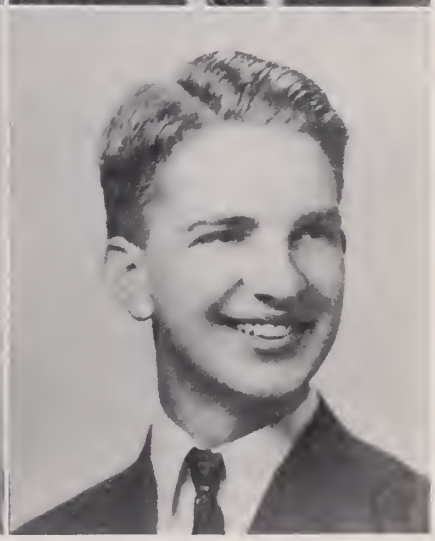

Eugene Joyner
Jeep
SCIENCE

Lorraine Kappel
Lorry
GENERAL

Daniel Kendrick
Dan
GENERAL

Dorothy Kendrick
Dorothy
GENERAL

Karl Kenneth Kendrick
Karl
GENERAL

Llewellyn Kendrick
Lue
GENERAL

Martha Edwin King
Dimples
GENERAL

Karl Klinger
Karl
GENERAL

William Edward Kramer
Billy
ARTS

Lois-June Korbe
Lois-June
SECRETARIAL

Shirley Lehman
Shorty
GENERAL

Fannie Neives Lewis
Fannie
GENERAL

Jack Edwin Lockhart
Jack
GENERAL

Hazel Louise Lyons
Louise
SECRETARIAL

Sylvia Alease Mahoney
Alease
SECRETARIAL

Llewellyn Mankin
Lukey
GENERAL

Nancy Lee Mankin
Nancy
GENERAL

Richard C. Marshall
Richard
SCIENCE

Eddie Mason
Eddie
ARTS

Gertrude Massey
Gertrude
GENERAL

Barbara Meador
Bobby
GENERAL

Shirley Ruth Mercer
Shirl
GENERAL

Martha Gertrude Merchant
Martha
GENERAL

Douglas Mitchell
Doug
GENERAL

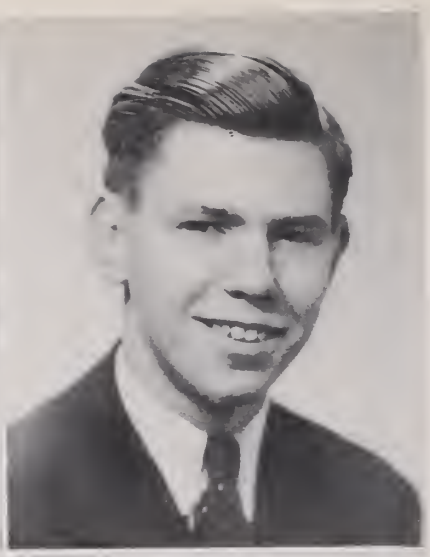

Margaret Molton
Shortie
SECRETARIAL

Donald Tanner Moore
Donnie
SCIENCE

Leo Elizabeth Moore
Lee
GENERAL

Robert Lee Moran
Bob
GENERAL

Marian A. Morgan
Kitty
GENERAL

Margie Morris
Margie
GENERAL

Samuel Brown Morris
Sam
GENERAL

Howard H. Mullins
Moon
GENERAL

Herbert Leslie Munday
Herb
ARTS

Matthew Henry MacMorland
Matt
ARTS

Robert Maurice McCloskey
Bob
BOOKKEEPING

Etta Gertrude McDonald
Blondie
GENERAL

Nancy McFadden
Boney
SECRETARIAL

Fred Lane McGiffin
Mike
SCIENCE

Jimmie Ambrose Nealis
Pigmy
GENERAL

Joan Newcome
Jody
GENERAL

Dorothy Ann Noonan
Dotty
GENERAL

Betty Jane Norris
B. J.
SECRETARIAL

Lydia Northrop
Libby
GENERAL

Patricia Ruth Park
Pat
ARTS

Eunice Ray Penn
Dinkey
SECRETARIAL

Kathleen Estelle Peverill
Kacky
SECRETARIAL

Thomas Richard Phillips
Tommy
ARTS

Courtenay Morris Plaskitt
Courtenay
ARTS

Evelyn Posey
Evelyn
SECRETARIAL

Jean Raper
Butterbean
GENERAL

Wesley Reece
Wesley
GENERAL

Elizabeth Anne Reed
Betty
ARTS

Geraldine Elizabeth Reid
Jerry
GENERAL

Phil Key Reily
Buddy
SCIENCE

Betty Lee Reynolds
Lettie Bee
ARTS

Jane Louise Rives
Jane
ARTS

Nancye-Dean Roberts
Nancye
GENERAL

Joyce Aletha Rollins
Joyce
SECRETARIAL

Dorothy Allen Rosenberger
Dot
ARTS

Thomas Daniel Row
Tommy
GENERAL

Dorothy Lee Roxby
Roxby
ARTS

Ralph Howard Ruben
Ralph
ARTS

John Hubert Russell
Hubert
BOOKKEEPING

Mary Sanborn
Yankee
GENERAL

Patricia Sarle
Patty
ARTS

Douglas Elliott Schooley
Doug
ARTS

Robert Godfrey Sellers
Bob
GENERAL

Suzanne Sellers
Dice
ARTS

Robert McFarland Shumway
Shumie
GENERAL

Helen Bernice Siegel
Helen
ARTS

James Simpson
Jimmie
SCIENCE

Constance Small
Connie
ARTS

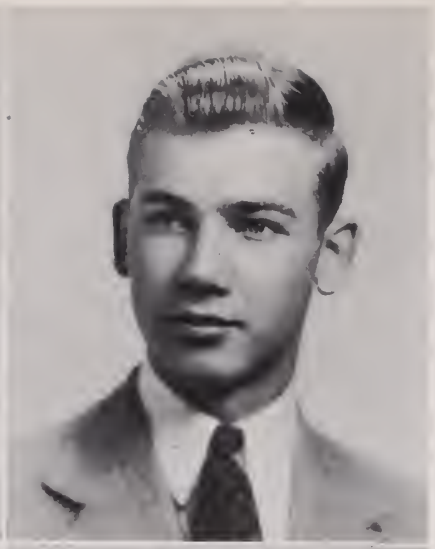

Inez Adelaide Smith
Smitty
SECRETARIAL

James A. W. Smith
Jimmy
ARTS

Robert Lee Smith
Smitty
ARTS

Robert Moody Snapp
Snapper
GENERAL

Cecil Caylor Spaulding
Cecil
ARTS

Noble Stewart
Knobby
GENERAL

Helen Stouffer
Snuffy
GENERAL

Hugh Alfred Sutherland
Hugh
GENERAL

Richard Talbott
Dick
ARTS

Simeon Pipkin Taylor, III
Sim
SCIENCE

Helen Cline Thomas
Helen
ARTS

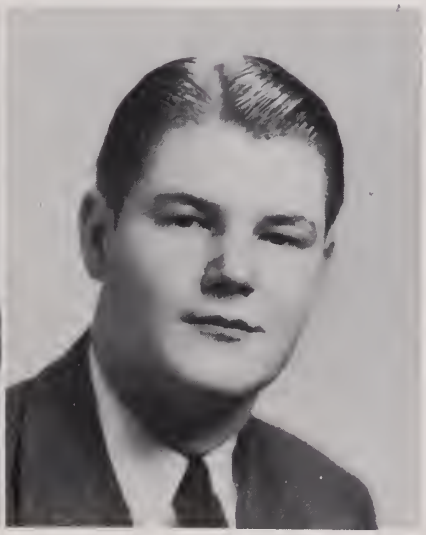

Luther Austin Thomas, Jr.
Buddy
ARTS

Virginia Louise Thompson
Gin
SECRETARIAL

Barbara Turner
Bobbie
GENERAL

Ellalee Fairfax Davis Vincent
Ellalee
ARTS

David Eugene Walker
David
GENERAL

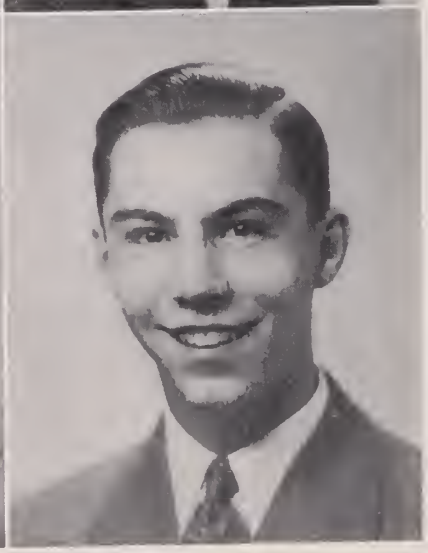

Dorothy May Watson
Dot
GENERAL

John Robert Watson
Jack
SCIENCE

Bertha M. Weaver
Bertha
GENERAL

Frank Webb II
Buddy
GENERAL

Elaine Phyllis Weil
Elaine
ARTS

Douglas Charles Welch
Doug
GENERAL

Mary Lou Werner
Ludy
ARTS

Benjamin West
Ben
GENERAL

Karoline Wicker
Karoline
SECRETARIAL

William Adolf Wicker
Billy
SCIENCE

Betty Lee Wilburn
Betty
SECRETARIAL

Eleanor Jean Wilson
Jean
ARTS

Milburn Lee Wingate
Mildred
GENERAL

Joyce Wood
Joyce
ARTS

MARIE WOOD
Toni
GENERAL

GWENDOLYN ANN ZIEGLER
Gwen
SECRETARIAL

School Calendar

Sept. 4—The portals of "G. W." open after a wonderful summer vacation.
Sept. 19—"G. W.'s" football season opens with a 31-0 victory over Fredricksburg.
Oct. 10—Seniors snatch honors by giving first dance of the year.
Nov. 19—Victory bonfire held in spite of "W. & L.'s" attempt to destroy it.
Nov. 20—"W. & L."-"G. W." game—19-19. We offer no excuses.
Dec. 5—Group of "smarties" go to Pan-American Conference at the Raleigh Hotel.
Dec. 5—School is represented at Debate Conference at George Washington University by the Debate Club.
Dec. 5—Fun and food for all! Pep Club Banquet, and dance afterwards in the Gym.
Dec. 12 & 13—Three one-act plays presented by Dramatic Club.
Dec. 18 & 19—Dickens' "Christmas Carol" is enjoyed by all and sets us in the spirit for the glorious holidays to follow.
Jan. 5—School begins for the first time in the new year.
Jan. 9—Underclasses have to undergo the heckling of the seniors on "Senior Day."
Jan. 19-20—Review, review, and more review for the coming tedious days.
Jan. 21-23—Those trying exams!
Jan. 23—Weeping, etc., from February class at "Class Night."
Jan. 26—Fun for all at Mid-Year Prom!
Jan. 27—Some in triumph, some in sadness, out they go to other classes.
Feb. 9—School dismissed at 2:30 for trial air raid.
Feb. 27—Mess jackets sported by Cadets at Cadet Hop.
Mar. 20—Bernhardts and Evanses make their debut in "Stage Door."
Apr. 6—Beautiful girls in gay pastels at the Easter Bunny Ball.
Apr. 10—Many lovely voices are heard at "G. W." in the operetta.
May 15—The Cadets and Band win honors at Competitive Drill with "W. & L."
Apr. 23, 24—Glee Clubs and Band attend Musical Festival at Richmond.
May 8, 9—Much praise given to contestants for honors received at Inter-Scholastic Contests in Charlottesville.
June 3-5—Exams—last for some, perhaps!
June 5—Seniors laugh at and with fellow seniors at their last meeting together in "Class Night."
June 7—This Sunday evening the seniors listen quietly and thoughtfully to the baccalaureate sermon.
June 8—Many sighs are heard at this last dance—the Senior Prom.
June 10—We enter the high school for perhaps the most important event of our lives—our commencement. There is a moment of pride and joy—suddenly, a pang of regret as we gaze at the ribbon-tied scrolls and realize . . .

MOST LIKELY TO SUCCEED

Harriet Hulfish
Douglas Schooley

MOST INTELLIGENT

Eddie Mason
Cecil Spaulding

WITTIEST

Jerry Reid
Douglas Welch

CELEBRITIES

MOST ATHLETIC

Marie McDonald
Johnny Shelton

BEST ALL AROUND

Douglas Schooley
Patty Sarle

BEST DRESSED

Doris Jane (Toni) Phillips
Billy Schlag

Left to right, first row: Quinlan Hancock, Leo McGuire. Second row: Don Gee, Karen Humphrey, Alice Craig, Jean Myers, Patsy Nicholson, Edgar Sims, Jr. Third row: Miss Margaret Cox, Miss Carmen Andujar, Miss Anne Ratcliffe, Jimmy Dodge.

Junior Class Officers

President ..... QUINLAN HANCOCK
Vice-President ..... LEO McGUIRE
Secretary-Treasurer ..... KAREN HUMPHREY
Sponsor ..... MISS CARMEN ANDUJAR

Sophomore Class Officers

President ..... JEAN MYERS
Vice-President ..... JIMMY DODGE
Secretary-Treasurer ..... ALICE CRAIG
Sponsor ..... MISS ANNE RATCLIFFE

Freshman Class Officers

President ..... EDGAR SIMS, JR.
Vice-President ..... DONALD GEE
Secretary-Treasurer ..... PATSY NICHOLSON
Sponsor ..... MISS MARGARET COX

HOMEROOM 301. Reading left to right:—First row: M. Bagget, N. Davis, M. Jones, P. Parr, D. Jacobs, A. Rhodes, E. Finnell. Second row: C. Madaris, H. Windham, L. L. Potter, L. Feagens, G. Carr, J. Peyton, E. Schafe, P. Dent. Third row: L. Kolshak, S. Boswell, C. Bowman, H. Chichester, J. Henderson, J. Miller, H. Guill. Fourth row: W. Mills, L. Schlosser, D. Cornnel, F. Plitt, E. Spittle. Fifth row: J. Allen, E. Cornell, L. Peabody.

HOMEROOM 302. Reading left to right:—First row: D. Payne, F. Vozzola, A. Williams, I. Finch, M. Jefferes, B. Wishard, J. Alfriend. Second row: R. Dudley, P. Allard, D. Wood, S. Armstrong, M. Coffey, L. Feaganes, B. Brady, V. Caporaletti. Third row: J. Richards, W. Clark, M. Herndon, G. Pace, A. Moss. Fourth row: J. Clark, M. Struder, E. Grauman.

HOMEROOM 304. Reading left to right:—First row: J. Mallon, S. Bunt, N. Harrison, B. L. Haugh, B. Strobeck, R. Springer, E. Purcell. Second row: F. Griffin, J. Livingston, V. Tucker, M. Miller, L. Howard, A. Kelly, L. Wayland, G. Tucker. Third row: L. McGuire, R. Hendrix, S. Graham, M. Carter, J. Peyton, E. Tindell, H. Fisher. Fourth row: L. Rorer, C. Knight, M. Fagan, L. Swann, K. Humphrey, A. Hughes. Fifth row: R. Walsh, J. Jenssen, A. Grenadier, C. Sullivan.

HOMEROOM 305. Reading left to right:—First row: I. Eckstein, R. Rowland, N .Penn, J. May, M. Ridings, J. Bradfield, A. Murray. Second row: B. Green, H. Amorky, M. Smith, R. Deavers, M. Carper, B. Crockett, W. Blackwell, N. Snyder. Third row: J. London, M. L. Thomson, S. Ryan, W. Martin, D. L. Butler, M. Savage, R. Weadon. Fourth row: A. Barrett, W. Leef, T. Stewardson, M. K. Edwards, T. Conrath, R. Fleming. Fifth row: K. Shipp, R. Dole, H. Johnson.

HOMEROOM 306. Reading left to right:—First row: W. Rawlings, E. Donahue, R. Newman, M. Greenwood, C. Lynch, F. Rosoff, A. Nicholson, L. Arthur. Second row: N. Haslett, M. Romani, C. Sherman, M. McCloskey, J. Finks, M. Crockett, M. Skinner, E. Cox, A. Bryan. Third row: W. Bowes, H. Linscott, D. Wilfrey, J. Saxer, B. Haynes, M. Saum, E. Conrad. Fourth row: L. Marlow, J. Burroughs, K. Shute, R. Murphy. Fifth row: J. Gardner, J. Jameson, N. Rossen.

HOMEROOM 307. Reading left to right:—First row: G. Moomaw, S. A. McMullen, J. Burch, T. Treger, V. Rhine, M. Watson, S. Eastman. Second row: M. Jacobs, G. Grisso, C. Bladen, D. Guiseppe, J. Hogan, M. Taggart. Third row: D. Payne, R. Downham, B. Brown, J. Beach, C. Dombrowsky. Fourth row: N. Peeler, R. Kennedy, C. Andrews, C. Lamb. Fifth row: W. Greaver, A. Glass.

ROOM 308. Reading left to right:—First row: D. Drake, G. Cornell, E. Callahan, C. Baldwin, E. Turner, E. Miller, J. Blanton. Second row: F. Jackson, M. Florence, P. Huffman, D. Wilfley, B. Rives, M. Pennell, G. Welch, W. Miller. Third row: J. Morris, M. Moran, G. Black, C. Horn, B. Wallace, E. Wallace, B. Angel. Fourth row: C. Garrison, L. Pettit, W. Werner, C. Lockhart, C. Campbell, L. Herndon, G. Rogers.

HOMEROOM 309. Reading left to right:—First row: C. Yates, F. Springmann, M. Rhecche, A. Jameson, D. Rush, C. Wright, W. Scrivener. Second row: H. Fleming, M. Watkins, W. Williamson, F. Kidd, J. Keller, K. Cheeke, M. Grant, C. Purcell. Third row: M. Foltz, M. Calhoun, M. Dickson, E. Barclay, E. Evans, F. Alexander, F. Gearhart. Fourth row: H. Lanum, C. Nalls, G. Chase, H. McInturff. Fifth row: S. Scherr, D. Wood, B. White.

HOMEROOM 310. Reading left to right:—First row: B. Puryear, L. Worsham, B. J. Good, C. Burnell, F. Guill, I. Watson, W. Hatch. Second row: R. Cunningham, J. Ketland, J. Kendrick, M. Wootton, M. Lucas, E. Nolan, E. Gibbs, Q. Hancock, A. Umholtz. Third row: J. Singleton, R. Brawner, A. Bibb, V. Lescalleet, A. Studde, W. Bruffy, D. Crisp. Fourth row: R. Robertson, A. Kelley, J. Deeton, B. Bishop, C. Kendrick. Fifth row: R. Graham, G. Jackson, L. Almond.

HOMEROOM 311. Reading left to right:—First row: K. Peterson, V. Burke, F. Muhlenberg, P. Tesh, H. Emhart, L. Johnson, E. Sult. Second row: R. Harmon, L. Butler, M. Miller, B. L. Penn, M. Bowman, E. Creel, W. Shipp, O. Nolan. Third row: A. Sadowskas, R. Gillum, C. Raiford, D. Rubin, A. Fones, J. Graves, E. Godfrey. Fourth row: H. Poladian, H. Mills, A. Masiello, N. Schrott. Fifth row: M. Tolson, J. Conrad.

HOMEROOM 312. Reading left to right:—First row: G. Logan, G. Brown, C. Griffith, C. Kolshak, F. Smith, M. Hapsas, B. Mills. Second row: B. McGuinn, D. Lennon, M. Dannehl, E. Gallahan, C. Weber, A. Driscoll, B. Wright, R. Roland. Third row: A. Craten, O. Malcolm, L. Berryman, J. Anderson, T. Jones, G. Huntsberger. Fourth row: E. Wayland, L. Cornwell, W. Purple, H. Harris, R. McArtor. Fifth row: D. Campbell, M. Dewitt.

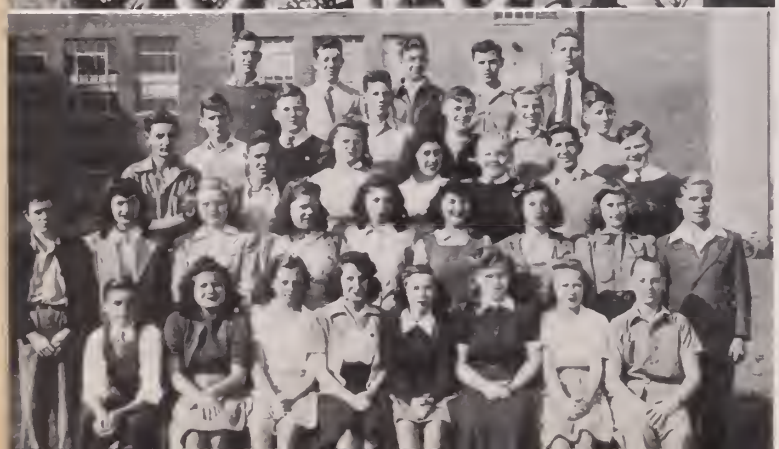

HOMEROOM 201. Reading left to right:—First row: C. Meade, B. Lewis, A. Johnson, J. Parkley, M. Ninneman, L. Ellison, E. Sublett, B. Padgett. Second row: J. Gibson, B. O'Flaherty, N. L. Lewis, I. J. Rorer, J. McDougal, E. Danoff, B. L. Watson, B. N. Michelback, D. Kinsey. Third row: A. Deavers, A. Dodd, J. Carroll, M. Forbes, J. Fowler, R. Bregman, T. Tanner. Fourth row: T. Parker, H. Campbell, H. Berman, M. Boaz, W. Bledsoe, R. Johnson. Fifth row: G. Scott, E. Horseman, L. Allen, G. Boteler, C. Faulkner.

HOMEROOM 202. Reading left to right:—First row: H. Olmstead, D. Sherwood, E. Nalls, D. Sullivan, P. Brown, M. Blaylock, R. Angus. Second row: G. Burgess, G. Rees, E. Potter, G. Brenner, H. Barley, P. Cox, L. Simpson, J. Dreitus. Third row: B. Kiger, N. Dole, B. Weaver, P. Ginauld, F. Taylor, E. Guiseppe, E. Bonamarte. Fourth row: A. Coppa, A. Calhoun, R. Mills, J. Fowler, W. Tant, J. King. Fifth row: P. Finks, C. McInturff, M. Finnell, P. Ross, J. Miller.

HOMEROOM 203. Reading left to right:—First row: J. Weaver, D. Carver, D. Miles, G. Peyton, B. Stephens, J. Weber, B. Fitzgerald. Second row: B. Jones, M. J. Bond, J. Myers, E. Rose, E. Martin, B. Best, L. Miller, E. Holman, B. Horton. Third row: R. Sullivan, L. Ragland, B. Farrar, M. Dionne, D. Weisiger, R. Bowling, P. Wedel. Fourth row: H. Grimm, B. Black, G. Knight, D. Barnes, R. Smith, R. Smith. Fifth row: C. Bailey, E. Nalls, J. McHaffa, A. Massey.

HOMEROOM 204. Reading left to right:—First row: W. Duncan, L. Keys, F. Knauss, M. Papiroski, D. Acres, P. Smith, J. Coates. Second row: D. Martin, Z. Wilke, J. Hamilton, D. Otteson, H. Lambert, R. Pugh, B. Fischman, W. Crofford. Third row: V. Allen, R. Ludolph, R. Ortego, E. Attiliis, H. Hogan. Fourth row: R. Hale, S. Chalmers, C. Walp, H. Goodson. Fifth row: C. Dunn, C. McInturff.

HOMEROOM 205. Reading left to right:—First row: R. Bauman, A. Houchins, M. Arnold, A. Baker, D. Acton, D. Walker, R. McCarty. Second row: R. Keziah, T. McDougall, J. Stone, M. Hatton, L. Miller, M. Sherry, J. Moore, M. Van Deventer, R. Noble. Third row: H. Rivenburg, S. W. Eason, J. Clark, E. Levy, J. Hoff, K. Chappelle, R. Butler. Fourth row: H. Grimm, C. King, E. Berry, A. Donald, E. Recker.

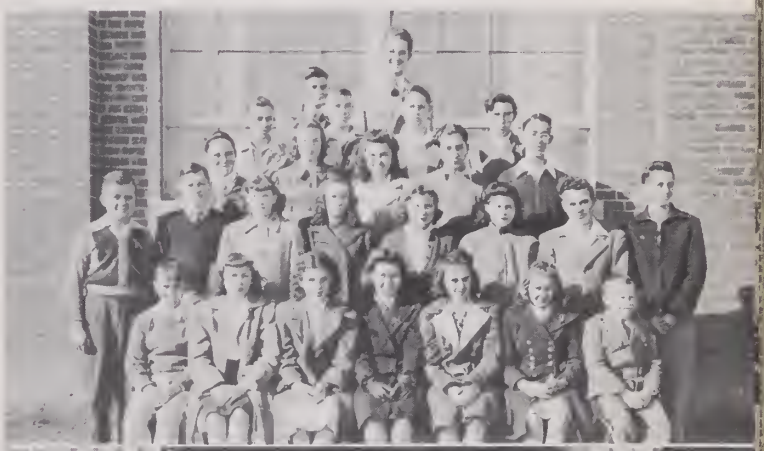

HOMEROOM 206. Reading left to right:—First row: C. Clayton, G. Crockett, S. Tauber, M. Pace, R. Reeves, P. Belew, B. Hammersley. Second row: J. Daniels, K. Helwege, G. Stinnett, H. Hammersley, J. Huffman, S. Owen, M. Topol, R. Rennoe. Third row: J. Robinson, M. Durden, N. Osborne, R. Matt, E. Milstead, B. Rumler, D. Emerson. Fourth row: H. Horton, E. Bragg, J. Carney, H. Martin, J. Favill. Fifth row: D. Cope, B. Mashburn.

HOMEROOM 208. Reading left to right:—First row: J. Elliott, J. Bryan, M. Spittle, E. Humes, G. Burdette, P. Boothe, P. Page. Second row: A. Hawthorne, B. Nesbitt, J. Self, M. Mellott, J. Covey, E. Gorham, S. Packett, B. Hansborough. Third row: P. Leahy, W. Zuchelli, C. Roddy, D. Foster, T. Slack, M. Tesh, S. Frasca. Fourth row: A. Lewis, J. Dodge, T. O'Neil, D. Dickerson, J. Powell, A. Amandus. Fifth row: C. Baumann, C. Davis, J. Blackburn, P. Leverich, T. Goldberg.

HOMEROOM 210. Reading left to right:—First row: B. Martin, G. Singleton, F. Clark, E. Garten, N. Hopkins, B. Berry, J. Griffin. Second row: J. Taylor, R. Barr, M. Meeks, B. Lewis, F. Beck, K. Kidd, B. Hawthorne, F. McNeer. Third row: R. Hutt, G. Crowder, G. Sloan, A. Durrett, J. M. Rideout, B. De Witt, B. Cox. Fourth row: J. Layman, T. Tomlin, J. Wilson, G. Stinnett, J. Crickenberger, G. Hall. Fifth row: G. Brown, G. Sing.

HOMEROOM 212. Reading left to right:—First row: L. Irby, M. Allison, G. L. Allen, C. Groves, M. Thomas, M. Dove, B. Sellers. Second row: H. Andrews, S. L. Walker, I. M. Ballard, E. Smith, E. Glover, B. Dyson, L. Springman, R. Snyder. Third row: R. Otteson, A. Umholtz, J. Grover, B. Strader, L. Duvall, B. Glasgow. Fourth row: S. Field, R. Reed, W. Vaughn, N. Quasebarth.

HOMEROOM 101. Reading left to right:—First row: F. Quigley, L. L. Dunn, M. Braddock, F. Baker, C. Clayton, B. Deane, J. Pierce, F. Strother. Second row: F. Donaldson, H. Futch, B. Hulmes, A. Hall, G. Livermore, G. McClary, E. Hellmuth. Third row: C. Edwards, B. Miller, G. Luh, K. McKinley, P. A. Davis, L. McGahey, W. H. Norton, Jr., M. Kennedy. Fourth row: W. Padgett, M. Allen, H. Bruin, E. Nalls, S. Leake, W. Truitt. Fifth row: A. Campbell, W. Schneider, A. Durr, I. Riggs, F. Nowland, H. Weaver.

HOMEROOM 102. Reading left to right:—First row: L. Moffett, B. Bragg, E. Russell, L. Dyson, A. Coates, B. Bryant, L. Beavers. Second row: A. Pistolesi, V. Herbert, D. Hicks, J. Reynolds, F. Hufford, V. Nash, M. McClary, M. Farence. Third row: G. West, J. Swiger, C. Shakley, M. Saunders, H. Hammersley, B. Benjamin, R. Partlow. Fourth row: H. Allen, L. Gilfillan, P. Todd, R. Pettit, E. Sims, W. Lemeshewsky. Fifth row: G. Faigen, H. Garrett, P. Leverich G. Killian, R. Riley.

HOMEROOM 103. Reading left to right:—First row: D. Skagerburg, B. Schwab, M. A. Heydenreich, F. Coates, V. Edelen, A. M. McIntyre, P. Feltner, W. T. Moore. Second row: E. Stein, M. Terry, C. Carper, I. M. Tyson, F. Kolshak, D. Dibrell, M. Staubs, B. Buchanan, J. Rosen. Third row: R. Dienelt, L. Shakley, R. McLeod, R. Hammersley, F. Newcome, R. Garthoff, V. Plaskitt, T. McDonald. Fourth row: T. Loper, J. Hampton, M. Payne, M. Rutherford, B. Bennett, B. Whittington. Fifth row: K. Ritter, A. Graves, S. Finch, Q. Hutchinson.

HOMEROOM 104. Reading left to right:—First row: C. Higgins, V. Apperson, M. Hurley, B. Porter, H. Gearheart, F. Litzerman, V. Houchens, H. Moore. Second row: C. Tomlin, A. Wilcox, M. Wright, M. Sweeney, M. L. Lamm, R. Truslow, C. Hanes. Third row: L. Loving, G. Smith, M. Disney, E. Poling, D. Sherry, R. Dionne, C. Roberts. Fourth row: P. Brookfield, R. M. Burchfield, E. Johnson, B. Peterson, R. McIntyre, M. Neuman. Fifth row: E. Carr, J. Washington, G. Ford, J. Coates, H. Hurst.

HOMEROOM 105. Reading left to right:—First row: S. McDermott, L. Bernard, L. Rosenberg, N. Collins, L. Travis, B. Chason, V. Beall. Second row: F. Gorham, J. Gibbs, J. Petti, A. Lynch, F. Van Deventer, R. Higgins, C. Lane, B. Auld. Third row: M. Morgan M. Brooks, E. Burns, M. Fleming, D. Herring, M. Shepherd, C. Newton. Fourth row: S. Joiner, F. Minning, P. Overholtzer, L. Stearman, R. Williams, C. Sailor. Fifth row: G. Pugh, J. Smith, L. Tucker, J. Eheart, M. Latham, V. Grimes.

HOMEROOM 106. Reading left to right:—First row: C. Elliott, M. Beall, V. Daniels, H. Harrington, M. A. Morrison, L. Trenary, H. Dove. Second row: W. McIntosh, S. Witton, P. Nicholson, D. Wilson, V. Tiernay, S. Cook, B. DeSilva, M. Shifflett, J. E. Fox, L. Buttgen. Third row: A. Row, J. Babb, J. Petty, L. Bibby, J. Creal, C. Rammel, R. Vozzola, D. Lindsey, C. Langley. Fourth row: J. Maddox, A. Beachtold, B. J. Gilliland, L. Cunningham, R. Dunlap, R. Grimm. Fifth row: C. Hile, H. Rowe, C. Spinks, S. Mankin, T. McGuire, L. Moore.

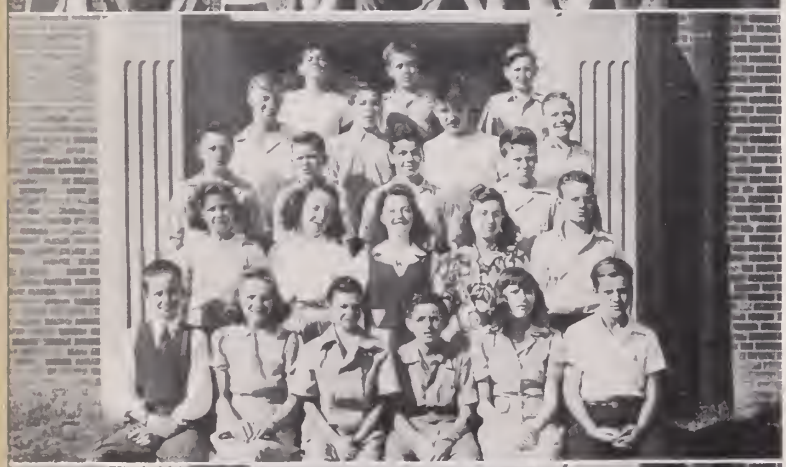

HOMEROOM 107. Reading left to right:—First row: T. McClain, M. Blackwell, L. Butler, F. Dorset, P. Fredette, C. Kelley. Second row: M. Wells, V. Triplett, N. Wood, S. Simpson, J. Spittle. Third row: B. Harris, E. Martin, D. Meagher, A. Reardon. Fourth row: R. Glass, R. Osborn, R. McNealy, F. Christian. Fifth row: C. Peverill, B. Baily, J. Grisso.

HOMEROOM 108. Reading left to right:—First row: T. Brown, D. Simpson, I. Barton, V. Meade, C. Rhodes, Y. Hitt, M. Owens, C. Staubs. Second row: P. Lawhorne, K. Nedved, L. Boleyn, L. Davis, M. Kennedy, E. Savage, P. Watson, M. Ruben, F. Stover. Third row: M. Callahan, C. English, M. Moran, E. Hawthorne, E. McClary, E. M. Church, M. Glover, D. Hardester. Fourth row: L. Mulligan, J. Driver, D. Brinkman, P. Weekly, B. J. Phillips, O. Giuseppe. Fifth row: R. Yates, J. Coates, J. Watts.

HOMEROOM 109. Reading left to right:—First row: V. Werth, H. Delk, B. Sisson, C. Roddy, M. L. Spoehr, B. J. Knauss, P. Bowen. Second row: L. Corbett, I. Potter, V. Irby, M. Hinker, J. Finley, D. Welles, S. Mills, K. Simpson. Third row: J. Ortega, W. McDonald, M. Hoover, S. Powell, P. di Girolamo, D. Gaham, J. Moore, G. Wilson. Fourth row: J. Stewart, E. Fuller, M. Romani, A. Parker, K. Lyles, E. Schirmer, J. Blackburn, D. Gee.

HOMEROOM 110. Reading left to right:—First row: H. Mahoney, F. Hannah, M. McClain, M. Riddick, H. English, E. Penn, C. Morris. Second row: B. Myers, D. Gaede, P. Curry, M. J. Cook, G. Roach, A. Cox, A. Petitt. Third row: W. Eakin, D. Foster, W. Shisler, G. Baumgartner, C. Davis, J. LeCroy, D. Noll. Fourth row: P. Sammons, K. Layman, R. Bruce, L. Richter, D. Nelson. Fifth row: A. Creel, B. Ginn, V. Rhodes, B. Moore, E. Ginn.

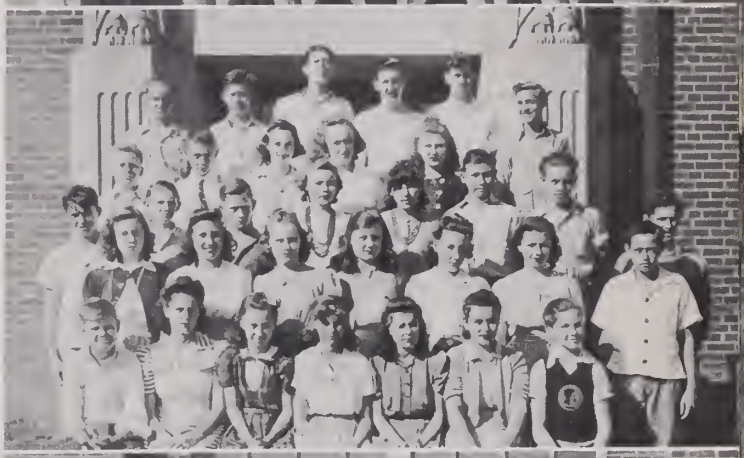

HOMEROOM 112. Reading left to right:—First row: A. Tolbert, H. Morris, D. Dobison, C. Weadon, H. Dove, J. Keifer, H. Rubin, B. McBride. Second row: D. Cline, L. Naylor, F. Slack, C. Sare, M. Butler, E. M. Zimmerman, C. Moore, D. Pavone. Third row: W. H. Daughltery, G. Nalls, A. Briscoe, B. Morton, B. Gills, R. Simpson. Fourth row: O. Dameron, W. Martin, A. Thomas, E. Schonberger, B. Sutton. Fifth row: B. Duvall, E. Northrup, H. De Valt.

HOMEROOM 114. Reading left to right:—First row: B. Ward, J. Griffith, E. Henry, G. Latsios, C. Colangelo, E. Draper, R. Higgins. Second row: H. Tompkins, H. Shacklett, D. Daniels, J. Eckels, J. Yates, N. Grant, S. Albert, F. Ludlow. Third row: E. Brown, E. Robertson, E. Raison, A. C. Walter, M. Mouat, E. Riley, R. Muir. Fourth row: W. Wigley, E. Chismar, R. Tolson, F. Akman, C. Sarle, R. Schoen. Fifth row: N. Moravitz, R. Runaldue.

HOMEROOM 118. Reading left to right:—First row: D. Ramos, D. Peck, P. Traves, F. Atkins, J. Long, C. Spittle, I. Smith. Second row: D. Palmer, F. Anderson, J. Jones, B. Fones, C. Colling, H. Peeler, M. J. Shaver, B. Bleier. Third row: J. Warner, G. Brick, F. Gasser, V. Cates, E. Matheny, E. Bosworth, J. Leahy, N. L. Goods. Fourth row: L. Gill, B. Burhans, L. Baber, K. Gilmartin, D. Wedel, B. Bibb. Fifth row: J. DeButts, H. Levy, K. Hicks, J. Riley, M. Gilfillan.

HOMEROOM 120. Reading left to right:—First row: B. Withers, D. Clark, D. Martin, M. Zimmerman, R. Mostyn, V. Green, V. Bailey. Second row: H. Manucia, L. Brady, D. Grant, N. Gillett, H. Clark, J. Freeman, J. Wilson, D. Spittle. Third row: H. Williams, C. Moore, E. Smith, L. Fahnestock, D. Boswell, L. Huffman, W. Morgan. Fourth row: V. Gorham, D. Corbin, J. Gallahan, B. Meletis, M. L. Stark, B. Barrett. Fifth row: C. Johnson, G. Cronin, M. Hoovler, C. Ballenger, R. Fones, J. Newman.

HOMEROOM 122. Reading left to right:—First row: R. King, D. Lee, M. Helton, E. Bibb, G. Moomaw, L. Attiliis, P. Pulzone. Second row: M. Cline, B. Perkinson, J. Hyland, J. Boutchard, L. Coppa, M. Bennett. Third row: P. Bomberger, R. Cummins, A. Rebholtz, O. Snellings, A. Langford. Fourth row: J. Colbert, L. Boyerskl, C. Kirby, D. Hartsell. Fifth row: W. Hayden, K. Mallom, J. Renshaw.

HOMEROOM 124. Reading left to right:—First row: J. Hamilton, B. Clark, B. Hall, E. Rice, J. Paulsen, D. Thomas, A. Sutherland. Second row: W. Beall, B. Clark, D. Gallahan, W. Sturgeon, P. Planck, B. Rowen, G. Jones, W. Worthington. Third row: B. Jones, J. Madaris, M. Mason, J. King, S. Sare, M. Williamson. Fourth row: C. Schwab, J. Sweatt, B. Roland, K. King, L. Mitchell, H. Bettis. Fifth row: T. Spittle, C. Roberts, J. Hensley.

HOMEROOM 128. Reading left to right:—First row: D. Strobeck, F. Goldman, M. Wilburn, V. Bernstein, D. Scott, M. Moore, J. Duncan. Second row: J. Freeman, B. Sweeney, J. Feageans, M. Holmes, E. Rivenberg, A. King, W. Downs. Third row: A. Jackson, D. Thomasson, P. Wells, H. Hammond, F. Parker. Fourth row: M. Robey, E. Vezina, C. Riece, G. Daniels.

HOMEROOM 130. Reading left to right:—First row: D. Kelly, B. A. Whalen, M. Guthrie, M. Winston, M. Haverkamp, W. McKenny, D. Wolford, P. Goldsmith. Second row: I. Gough, P. Inabinet, E. Douthat, B. M. Whalen, B. Hicks, B. Gordon, B. Hennessee. Third row: P. Wiedorn, B. Meador, M. Wood, E. Winkler, W. Gutridge, I. Greer. Fourth row: J. Wheatley, R. Cunningham, L. Youry, C. Giddens, J. Gore. Fifth row: J. Herbert, B. Suits, D. Jones, C. Hapsas.

HOMEROOM 132. Reading left to right:—First row: C. Thomson, T. Brown, J. Haslett, M. Bruce, M. Call, J. Davis, B. Cockerham. Second row: W. Fields, D. Fouts, B. Rush, D. J. Mowery, B. Newman, H. Cartwright, W. Baum, J. Wagenman. Third row: W. Hopke, J. Bayol, V. McLein, M. J. Ingersoll, P. Schwab, J. Reed. Fourth row: J. Bryan, E. Cockrell, E. Palmer, K. Savage, C. Major. Fifth row: H. Dunbar, W. Newton, E. Stutzman.

HOMEROOM 212. Reading left to right:—First row: J. McCarty, G. Brenner, B. Sturgeon, B. Morris, A. Baber, C. Boley, B. L. Gillum, D. Rouzie, R. Peyton. Second row: M. France, C. Hudson, B. J. Hedrick, P. Rebholtz, V. Buntin, M. Merchant, E. Johnson, R. Powell. Third row: F. M. Bateman, M. Owens, J. Tully, C Crofford, M. Ferguson, E. Acton, P. Rivenbark, C. David. Fourth row: P. Manus, J. Downs, W. Winkler, M. Knight, D. Livchak, R. Gorman, W. Harrison, B. Sheads.

HOMEROOM 214. Reading left to right:—First row: E. Barnes, I. Paladian, J. Fleegal, H. Massey, R. Downs, M. Brenner, L. Clark. Second row: E. Kopp, D. Livchak, A. Roberts, G. Sherman, M. Butler, V. Haith, A. Adanis, D. Muhlenberg. Third row: A. Fredette, B. McClung, J. Vaughan, D. Phillips, J. Reynolds, J. Hulfish, C. Suthard, A. Miller, J. Bolton. Fourth row: R. DeWitt, L. Jones, P. Gillum, B. Wood.

HOMEROOM 216. Reading left to right:—First row: B. Rogers, M. Mays, D. Miller, E. Butts, M. Smith, E. Hupper, B. Kane, J. C. Phillips. Second row: A. Creel, G. Swisher, B. Bowling, B. Rhees, B. Rudin, F. Bayol, A. Corbin, J. Hayman, L. Mills. Third row: J. MacCue S. Ginn, L. Yowell, B. McGowan, M. Rohlin, M. Musselman, S. Walker, E. Hobbs, D. Allman.

ROMEROOM 218. Reading left to right:—First row: P. Rogers, A. Bramble, J. Langley, J. Gorham, B. Beall, B. Moore, A. Rhine. Second row: B. Kelley, H. Hogan, B. Rush, A. Porterfield, R. Smith, E. Brown, D. Eddins, R. Pebbles. Third row: R. Furness, R. Langley, J. McArtor, C. Jenkins, N. Harper, W. Musselman. Fourth row: B. Head, J. Barry, B. Dobson, L. Zell, D. Weston, D. Rainey.

HOMEROOM 220. Reading left to right:—First row: S. Rollins, T. Carroll, J. Zimmerman, A. Johnson, R. Barry, J. Howard, K. Brawner, B. Foster, P. Powell, L. Anderson. Second row: B. Blankley, B. Gallagher, T. St. Clair, W. Cox, T. White, T. Kelly, H. Reamy, K. Litchford, S. Moore. Third row: B. McDonough, M. Randell, B. Armstrong, J. Elliott, G. Trevino, A. Petitt, B. Dawson, M. Neal, W. Bourn. Fourth row: K. Owens, D. Heddings, J. Magnus, R. Dobson, J. Maigret, R. Szlayfszteyn.

The beating of the drums and the cheers that are heard as the eleven fights for the "Ole Oaken Bucket" and the Alma Mater bring us to a different aspect of our school life. It is on the playing field the boys learn the fairness of play that makes them the citizens of tomorrow. The Cadets, drilling for the part they will play in defending our country, are helping to uphold the American principles of right and freedom. The foundations for successful personalities are laid in the meetings of the many clubs of all kinds which are carried on with the sympathetic help of their faculty sponsors.

ACTIVITIES

Student

FALL OFFICERS

President ..... JANE RIVES
Vice-President ..... RICHARD MARSHALL
Secretary ..... DOROTHY BLACK
Treasurer ..... KAREN HUMPHREY
Parliamentarian ..... ADRIENNE BARRY
Sergeant-at-Arms ..... ROBERT DUVALL
Co-Secretary ..... BARBARA BOWMAN
Director of Health and Sanitation (Boys) ..... FRED McGIFFIN
Director of Health and Sanitation (Girls) BEVERLY BARRY
Director of Auditorium ..... DAVID GOODRICH
Director of Lost and Found ..... JIMMY DODGE
Director of Cafeteria ..... KARL KENDRICK
Director of Traffic ..... JOHN SHELTON
Member to Honor and Discipline Committee,
SARA ANN McMULLEN

We of George Washington can be justly proud that our school has a student government. The greatest achievement of a school is shown by the fact that the students can govern themselves.

Through the functions of the council, the student learns to solve his own problems, work for the well-being of all, and most important, fit himself for active service in the community.

JANE RIVES
President of Student Council

Council

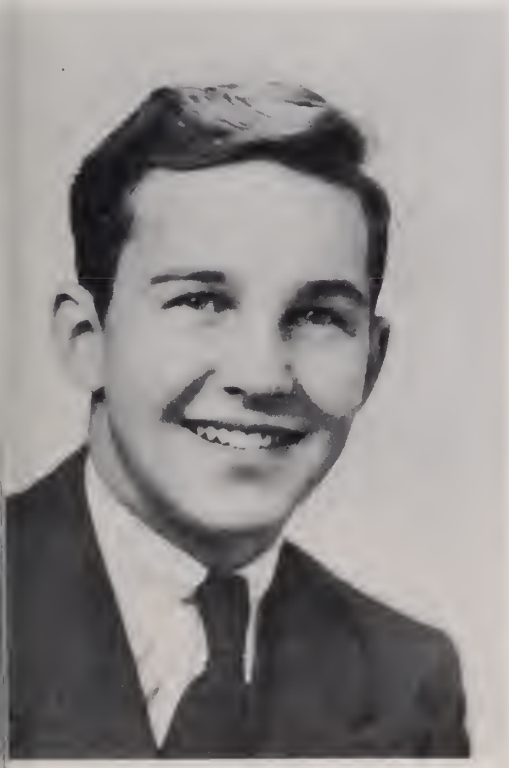

RICHARD MARSHALL
Vice-President of Student Council

SPRING OFFICERS

President ..... JANE RIVES
Vice-President ..... RICHARD MARSHALL
Secretary ..... FLORA COOK
Treasurer ..... EDGAR WAYLAND
Sergeant-at-Arms ..... JOHN FOWLER
Secretary of Honor Discipline ..... BEVERLE BERRY

Biology Club

President ..... LEO McGUIRE
Vice-President ..... BILL BISHOP
Secretary-Treasurer ..... MARY JO INGERSOLL
Sponsor ..... MISS SUE FLORANCE

The purpose of the Biology Club is to provide useful activity for those studying biology and for those wishing to continue their study. Students in the club acquire a better understanding and an increased knowledge of biology.

This club, which has a membership of about thirty-five students, holds its meetings every other Friday in Room 310.

Silver Dollar History Club

CULTURE

President ..... HELEN STOUFFER
Vice-President ..... ALEASE MAHONEY
Secretary-Treasurer ..... RUBY DE VAUGHN
Program Chairman ..... MYRTLE WILLET
Sponsor ..... MRS. RUTH ELGIN

The purpose of the Culture section of this club is to develop further the idea of culture in America.

FOREIGN RELATIONS

President ..... CLAUDE HAYNES
Secretary-Treasurer ..... BETTY GOOD
Sponsor ..... MISS DOLLY CALLAHAN

The purpose of the Foreign Relations section of this club is to promote the study of foreign relations.

DEMOCRACY

President ..... NANCY GRANT
Vice-President ..... JOHN COATS
Secretary-Treasurer ..... NANCY LEE GOODS
Sponsor ..... MISS GRACE PATCH

The purpose of this section of the club is to understand the values of democracy and the study of its development.

HOME FRONT

President ..... HARVEY DOVE
Secretary ..... HARRIET ENGLISH
Treasurer ..... MADELYN CALLAHAN
Sponsor ..... MRS. M. L. PARKER

The Home Front section was concerned with National Defense organization and Junior Red Cross instruction.

A Capella Choir

Girls' Glee Club

A CAPELLA CHOIR

First Soprano
Ambrose, Betty Lee
Briggs, Alberta
Brown, Phyllis
Farrar, Barbara
Griffith, Connie
Hoffman, Marjorie
Lewis, Betty
Merchant, Martha
Morris, Margie
Mortimer, Marion
Nash, Virginia
Ortega, Rosalie

Second Soprano
Burke, Vivian
Bush, Helen
Haslett, Joan
Jameson, Ann
Kirtley, Opal
Mostyn, Ruby
Park, Pat
Pennell, Marjorie
Rives, Jane
Sarle, Patty

Alto
Black, Dorothy
Finks, June
Hillard, Helen
Jones, Jean
Mitchell, Lynn
Sellers, Suzanne
Springman, Florence
Stouffer, Helen
Werner, Mary Lou

GIRLS' GLEE CLUB

First Soprano
Barry, Rosemary
Bagget, Margaret
Bennett, Beverly
Burns, Elinor
Carrol, Jean
Cook, Mary Jane
Currey, Patsy
Grimes, Virginia
Hall, Dorothy
Davis, Joyce
Calhoun, Marie
Lanum, Mary Lou
Lucas, Marjorie
Meador, Betty

Second Soprano
Porter, Betty Ann
Gilmartin, Katherine
Hyland, June
Hilton, Mary Ellen
Herring, Agnes
Staubs, Mary
Bramble, Anna
McCullough, Jane
Myers, Pauline
Scott, Doris
Winston, Mildred
Bernstein, Victoria
Moonaw, Gustava
Boutchyard, June
Bunt, Virginia
Hedrick, Betty
Nolan, Edythe
Wendorn, Patricia

Alto
Jones, Burness
Ruffner, Katherine
Shackley, Lucille
Payne, Montrue
Youry, Lillian
Finnell, Esther
Lennon, Dorothy

First Tenor
Chismor, Paul
Roberts, Cameron
Sellers, Bill
Whittington, Brandon
Nalls, Garland
Tompkins, Harrison
Glass, Allen

Second Tenor
Rosen, Jack
Thomas, Allen
Tolson, Raymond
Kennedy, Melvin
Nowland, Frank
Allen, Vivian

Baritone
Barnett, Aubrey
Foster, James
Ottesen, Roberts
Schonberg, Eugene
Fones, Alvin
Mehl, Robert
Foster, Melvin

Bass
Crom, Curtis
Tolson, Mitchell
Snapp, Robert
Peabody, Leroy
Mc Causland, William
Moran, Robert

Boys' Glee Club

Arts and Crafts Club

Streamlined car designs, graceful charcoals, and multi-colored modern fantasies make Shop 6 a fascinating room to enter.

The place cards at our banquets, posters on our bulletin boards, and cartoons on the school page of "The Alexandria Gazette" are products of this club.

The Arts and Crafts Club is devoted to furthering interest, knowledge and experience in the various fields of art. Led by Miss Noble, sponsor, and Billy Deeton, president, it has carried out its purpose.

Cheer Leaders

The Cheer Leaders have done much to promote school spirit among the students of G. W.

Teaching school songs and yells to the student body at the Pep Club meetings and rallies was among their numerous activities. They led the G. W. fans at football games and other sports events.

Our various teams would hardly have had the spirit to fight and win if they had not been backed by the enthusiastic cheer leaders.

HEAD CHEER LEADERS

Left to right: Ernest Sult, Althea Gillum, Marie McDonald, Martha Merchant, Louise Lyons, Wanda Carroll, Alfred King.

JUNIOR CHEER LEADERS

Left to right, first row: Cynthia Rhodes, Bobby Buchanan. *Second row*: Dorothy Thomason, Courtney Lynch, Betty Lee Haynes, Phyliss Parr, Lucille Skakly, Evelyn Sublett. *Third row*: Mary Kennedy, Montrue Payne, Vivian McClean, Lillian Youry, Betty Porter. *Fourth row*: Harmon Moore, James Coates, Levi Marlowe, William Shisler.

Spanish Club

President ..... JIMMY HUGHES
Vice-President ..... ROSALIE NELSON
Secretary-Treasurer ..... FLORENCE SPRINGMAN
Sponsor ..... MISS CARMEN ANDUJAR

The Spanish Club was organized by Miss Andujar in 1927. Its purpose is to acquaint the students with the history, literature, customs, and traditions of the people whose language they are studying. Meetings with interesting and well-balanced programs are held twice a month.

SPANISH TOURNAMENT CONTESTANTS

Left to right: Jimmy Hughes, Trilby O'Neil, Marion Blaylock, Gertrude Black, Betty Nesbitt, and Jack Gore.

Latin Club

First Semester

President.....CONSTANCE SMALL
Vice-President.....JOYCE WOOD
Secretary.....EVELYN COX
Treasurer.....JANE HULFISH
Sergeant-at-Arms.....BERRYMAN GREEN

Second Semester

President.....CONSTANCE SMALL
Vice-President.....ALBERT BRYAN
Secretary.....EVELYN COX
Treasurer.....SARA ANN McMULLEN
Sergeat-at-Arms.....BERRYMAN GREEN
Sponsor.....MISS CHARLENE KIRACOFE

The students that have taken or are now taking Latin are eligible for membership in this club.

Meetings are held every other week in 301. Programs are given pertaining to the life and customs of the early Romans.

The purpose of this interesting and educational club is to study the ancient Romans and the part they played in the development of civilization.

LATIN TOURNAMENT CONTESTANTS

Billy Martin, Florence Springman, Cecil Spaulding, Jack Crickenburger.

French Club

FRENCH TOURNAMENT CONTESTANTS

Seated, left to right: Jean Jennings, Sylvia Graham, Evelyn Cox, Ann Jameson, Pauline Myers, Virginia Tucker.

Standing, left to right: Darrell Fouts, Beverle Morton, James Conrad.

Absent when picture was made: John Jameson, Edward Conrad, Kenneth Shute, Margaret Emhardt.

President ..... ADRIENNE BARRY
Vice-President ..... HAROLD HARRIS
Secretary-Treasurer ..... ANN JAMESON

Le Cercle Français, under the sponsorship of Mrs. Brown, has enjoyed an interesting and active year.

The theme used throughout the programs has been the acquainting of the members with a deeper understanding of the real France through a study of the French people, their customs, music, and literature.

One of the highlights of the year was the Christmas party, and the annual trip to the Little Theatre to see the French movie is now a tradition in the club.

The final event was the long-anticipated spring picnic.

Library Club

Co-Chairmen ..... CHRISTINE HUDSON
JOE BLANTON
Secretary ..... MARY SANBORN
Treasurer ..... GLADYS WATSON
Sponsor ..... MISS BLANCHE HELM

The purpose of the library club is to cooperate actively, to advise and in every possible manner aid the work of the library and the librarian. It familiarizes all students with the library and its services, and its importance for wholesome social growth. It also adds to the volumes and content of the library through beneficiary activities of the organization.

All the library assistants are members of the club, and they assist in the necessary routine work.

Contestants Club

Officers

RICHARD MARSHALL ..... *President of Debate Club*
MARY LOUISE HOPKE ..... *Secretary of Contestants Club*
DOUGLAS SCHOOLEY ..... *President of Contestants Club*
ALEASE MAHONEY ..... *President of Spelling Club*
EDDIE MASON ..... *President of Public Speaking Club*

The Public Speaking Club

President ..... EDDIE MASON
Vice-President ..... ADRIENNE BARRY
Secretary ..... MARY LOUISE HOPKE
Program Chairman ..... JIMMY HUGHES
Sponsor ..... MISS MARY WALLER DICKINSON

Primarily, the purpose of this club is to train the students to speak in public. The secondary purpose is to prepare the members to participate in the inter-scholastic contests held in the spring at the University of Virginia.

Spelling Club

President ..... ALEASE MAHONEY
Vice-President ..... BILL PURPLE
Secretary-Treasurer ..... MARY LOUISE HOPKE
Sponsor ..... MISS REYNOLDS

As the name implies, the Spelling Club is to improve the spelling of pupils in general, make them word conscious and teach them the derivation of words. Each year the best speller of the school is selected to take part in the Literary Contest at Charlottesville.

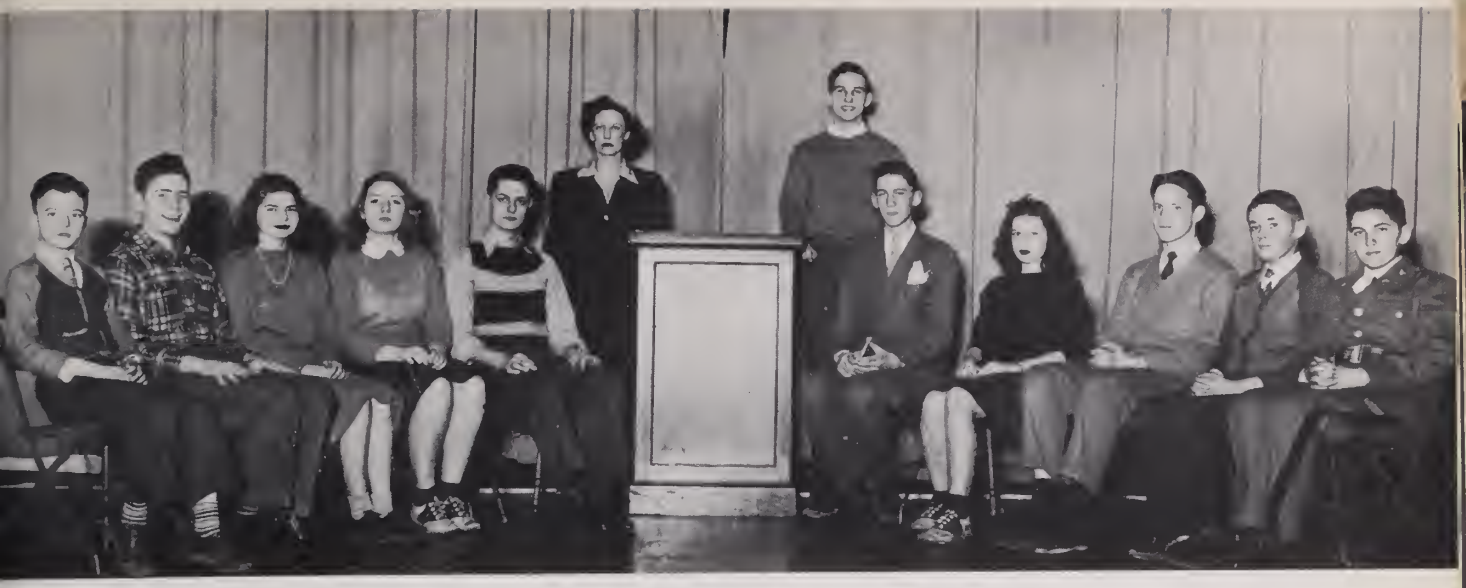

The Debate Club

President..... RICHARD MARSHALL *Secretary*.....MARY AGNES DENT

The Debate Club has enjoyed unusual opportunities this year as they have had practice debating with the clubs of other high schools. The beginning of the club's activities was the trip made to George Washington University to the Debate Conference. The purpose of this club is to prepare its members for the state contest at the University of Virginia in the spring, which marks the climax of the club's activities.

Reading Club

President..... JACK BLACKBURN
Vice-President..... CAROLYN SHERMAN
Secretary-Treasurer..... ROSALIE NELSON

To increase the ability of students to read intelligently before an audience is the purpose of the Reading Club. The club emphasizes pleasing voice, poise, and the interpretation of the printed page. Each year the best boy and girl reader is sent to the reading contest in Charlottesville. The reading material at the meetings is prose, mainly essays.

★ The famous production of "Elmer" with Levi Marlowe and his dog taking the lead was directed by Miss Hart in Speech Arts I.

★ In the "Gate" Doris Todd and Billy Schlag ask Jimmy Bryant's advice about love.

★ Miss Wisman's untiring efforts were rewarded with an excellent performance of the cast in "A Husband for Mag."

★ Between acts with Sara Ann McMullen, Martha King, Helen Bush, John Fowler and others of the Dramatic Club.

★ "What a Life," starring Marvin Owens as the little brother who gets everyone in trouble as well as out of trouble, was directed by Miss Searle.

★ Women, women everywhere—on the chairs and floor. Men, too, come and go—in the play, "Stage Door."

★ Adrienne Barry sweeps Billy Schlag from his feet while Harriet Hulfish gives him a hand between scenes for the one-act plays.

ENTRANTS IN ORATORICAL CONTEST

Left to right: Ray Clark, Lorraine Worsham, Vivian Burke, and Margie Morris, winner.

DRAMATIC COMMITTEE

Left to right: MR. COE, Scenery; MISS NOBLE, Art; MISS MOSS, Costumes, Make-up; MISS HART, Director, General Chairman; MISS SEARLE, Director, Make-up; MISS WISMAN, Director, Publicity; MR. JACKSON, Music; MRS. HOENACK (absent), Music.

DRAMATIC CLUB OFFICERS

Left to right: Harriet Hulfish (President), Adrienne Barry (Secretary), Ray Clark (Vice-President), Martha King (Treasurer).

Dramatic Club

The Dramatic Club, sponsored by Miss Inez Hart, Miss Mary Alice Wisman, and Miss Prudence Searle, was reorganized in September, 1941, to further dramatic interest throughout the school.

The three hundred members of the club, with the assistance of the Speech Arts classes, had the following program for the year:

Regular club meetings with interesting programs on Friday.

Six one-act plays during the first semester.

Dickens' "Christmas Carol" before the Christmas holidays.

Three-act play in March.

One-act play for Charlottesville in April.

Homemaking Club

President ..... JERRY REID
Vice-President ..... RUBY DEAVERS
Secretary-Treasurer ..... EVELYN GIBBS
Sponsor ..... MISS ELIZABETH MOSS

To allow the students to carry on the phase of homemaking in which they are most interested is the purpose of the Homemaking Club.

The club is divided into two divisions, "Stitch in Time" and "Clicking Needles."

In carrying on the various activities, the two groups sew for the Red Cross, and knit or make garments for themselves. Also a clothes hospital open to all is sponsored by the girls.

Dance Club

DANCE CLUB INSTRUCTORS

Quinlan Hancock, Eugene Recker, Thelma Treger, Marion Allison, Bill Wilson, David Payne, Marion Taggart, Betty Lee Penn, Catherine Wright, June Kendrick, Gloria Grisso, Stanley Scherr, Doug Welch, Ralph Rubin, Marie Coffee, Margaret McCloskey, Etta McDonald, Betty Cardarella, Sim Taylor, Bobby Fishman, Donna Offenbacker, Martha Merchant, Phyliss Ginauld, Buddy Tindell, "Pip" Page.

	1ST SEMESTER	2ND SEMESTER
President	BILLY SCHLAG	QUINLAN HANCOCK
Vice-President	QUINLAN HANCOCK	EUGENE RECKER
Secretary	VIRGINIA TAYLOR	THELMA TREGGER
Treasurer	ROBERT THOMAS	MARIAN ALLISON
Sponsor	MISS IRMA DEVAULT	

"Come on, all you cats, and learn to jump" is the sending, solid slogan of the well-known Dance Club.

Where ..... G. W. H. S. Gym
When ..... Every Wednesday Morning
Orchestra ..... Local "Juke Box"
Why ..... For the purpose of keeping the lads and lasses of George Washington hep on the latest "jive."

Junior Retailer's Club

President ..... GERALDINE TESH
Vice-President ..... ALFRED REED
Secretary-Treasurer ..... SHIRLEY LEHMAN
Sergeant-at-Arms ..... RANDOLPH JESTER

This club was organized to promote the students' interest in retail training. The members discuss problems that occur in their class and extra curricular work. They are planning to have some type of entertainment during the coming semester.

EDITOR AND ASSISTANTS

Left to right: Evelyn Sublett, Billy Deeton, *Art Editor;* Cecil Spaulding, *Editor-in-Chief;* Mary Agnes Dent, Helen Thomas, Catherine Weadon.

Compass

SUBSCRIPTION STAFF

Left to right: Robert Athey, Norbert Graumann, *Manager.*

Editor-in-Chief	CECIL SPAULDING
Assistant Editor	WILNA BLACKWELL
Subscription Editor	NORBERT GRAUMANN
Advertising Editors	DOUGLAS SCHOOLEY & JIMMY BAKER
Sports Editors	JAMES BRYANT, EUGENE OLMI, BOB MORAN
Art Editor	BILLY DEETON

This year the Compass Staff has completed another prosperous term. We realize that without the aid of our supervisors, Miss Woodward, Mrs. Thomson, Miss Maddox, and Mrs. Smith, we could not have been fully successful. The typists who have done their job so faithfully also deserve special mention.

The Staff has thoroughly enjoyed the hours of hard work they have contributed to give George Washington the best annual possible. In this respect we feel that our goal has been attained.

Staff

ADVERTISING STAFF
First row, left to right: Dorothy Hungerford, Connie Small. *Second row:* Doris French, Carolyn Green, Adrienne Barry. *Third row:* Douglas Schooley, Fred McGiffen, Leroy Herndon, Jimmy Baker.

LITERARY STAFF—*Left to right:* Joyce Wood, Mary Louise Tavenner, Wilna Blackwell, Sim Taylor, Mary Sanborn, Courteney Plaskitt, Elaine Weil, Nancye Roberts.

Orchestra

The zoom! zoom! of bass fiddles—the flashing of a score of violin bows in unison—the nasal wheeze of the oboe—all testify to a year of progress by the concert orchestra, a new unit in the music department this year. From a meager beginning with a handful of musicians in September, it has grown to nearly symphonic proportions, having performed in assemblies, at the operetta, at plays, and on a variety of programs.

First Violins
Myers, Pauline
Andrews, Harry
LeCroy, James
Saxer, Janet
Whittington, Brandon
Chismor, Paul
Gilmartin, Catherine
Johnson, Elizabeth
Hulfish, Joan
Kennedy, Melvin
Baber, Avis Ann

Second Violins
Skagerberg, David
Nedved, Kimball
Joyner, Eugene
Werth, Verlin
Sturgeon, Wilma
Kolshak, Clara
Boutchard, June
Brookfield, Phyllis
Delk, Helen
Kennedy, Mary
Sherry, Doris

Viola
Yerby, Anna Jo

Cellos
McCullough, Jane
Osborn, Royce
Poling, Eleanor

String Bass
Moran, Murrell
Hampton, Jeanne
Moore, Lawrence
Vozzola, Rudolph

Flute
Walker, Sarah Lee
Covey, Jewyl

First Clarinets
Green, Jean
Walker, David

Second Clarinets
Hoovler, Bill
Purcell, Earl

French Horns
Gill, Laura
Hoff, Jane

First Trumpet
Walp, Charles

Second Trumpet
Gates, Clara
Sutherland, Eleanor

Saxophone
Burdette, Jerry
McLeod, Roger

Trombones
Miller, Jimmy
Glass, Roy

Drums
Gralton, Robert
Taylor, James

Piano
Jones, Jean

Tuba
Greaver, Warren

The George Washington High School Bands

The George Washington Band opened its 1941-42 season under its new director, Mr. Swing S. Jackson. During the fall, the band gave many performances in assemblies, pep meetings, and football games. The much publicized corps of Sergeantettes, led by Majorette Janet Hoff added color and flash to the between-half formations at the games. After a successful presentation of the George Washington Follies as an assembly program, the band looked forward to the Music Festival at Richmond, determined to keep the Superior rating it now holds.

Between halves of Maury game.

Taking Streamliner for Salem.

Principal Moncure demonstrating how we used to do it.

Varsity Football

VARSITY SQUAD

Left to right, first row: Harvey Daniels, James Sult, Jack Beach, Bill Wilson, Dalton Dove, Billy Bell. *Second row:* Martin Foltz, Julius Caporaletti, Eugene Spittle, Johnny Shelton, James Deeton, Buddy Eason, Paul O'Brien. *Third row:* Robert Thomas, Manager; Coach Doran, Noble Stewart, Robert Fones, Henry Grimm, Curtis Kirby, Douglas Feagens, Leon Chisolm, Assistant Coach Benner, Assistant Coach Zubko. *Fourth row:* Frank Webb, Hugh Sutherland, Harry Hinken, Carlin Allen, Howard Rivenburg, Charles Campbell, Marshall Funkhouser.

The George Washington High School football warriors wrote finis to the 1941 gridiron campaign last Thanksgiving Day by tying our traditional foe, Washington and Lee, 19-19. All of you who were there remember how close our boys came to winning the "Old Oaken Bucket" only to have victory snatched from our grasp during the final minutes of play. Last season the Blue and Gold won a total of five games, lost four and tied one; the most impressive record since 1938.

The Doran-Benner duo, as in years before, had to start from scratch at the opening of last season's campaign. Promises took shape, however, and on September 19, the Presidents journeyed to Fredericksburg and trounced James Monroe, 31-0.

The second week of the campaign of '41 saw the Blue and Gold on the short end of a 7-2 count accumulated by St. Johns of Washington. G. W. started October with a 15-0 Class "A" win over Lane High of Charlottesville.

The following week-end the locals trouped South for a game with Petersburg. Here they received their initial Class "A" defeat by losing 12-7.

George Washington cut another nick on the win column by scoring over Maury of Norfolk, 12-6.

On October 24, the Presidents humbled Fairfax High, from across the county line, 25-0.

Lawrence High School, of Long Island, N. Y., journeyed South on October 31, to do fight with the locals and returned to their Northland with a 9-0 victory.

On November 11, G. W. again took to the road. This time they traveled to Andrew Lewis High School of Salem, and they trekked back home on the tail end of a 19-6 score.

COACHES
Coaches Benner, Doran, and Zubko, with John Shelton, captain.

George Washington wound up its current Class "A" schedule by losing to Hopewell High, 27-6.

On Turkey Day the Presidents battled the "Little Generals" of Washington and Lee for the supremacy of Northern Virginia, and the "Ole Oaken Bucket." W. & L., the high favorite of the day, was lucky to walk off with a 19-19 tie as the Blue and Gold said adieu to the 1941 schedule.

Out of five Class "A" conference games played, the locals won two, tied one, and dropped the remaining three.

The Blue and Gold scored a total of 123 points to their opponents' 99.

Our memory lingers with the deeds of 1941, but our hopes look forward to the brighter deeds of the years to come.

Managerial Staff with Coach Zubko and Robt. Mehl of Freshman team.

John Shelton,
Captain
Football Team

JUNIOR VARSITY SQUAD

Left to right, first row: Wilson, James; Fowler, John; Nolan, Otis; Hutt, Bob; Dunett, John; Dienelt, Robert; Chalmers, Stephen. *Second row:* Spittle, Thomas; Meagher, Richard; Kelley, Robert; Boteler, George; Mehl, Robert; Scrivener, Wallace; Johnson, Richard. *Third row:* McGuire, Leo; Grimm, Herbert; Stutzman, Elliott; Riley, John; Hutchinson, John; Mallom, Jerry; Ballenger, Claude. *Fourth row:* Reed, John; Neuromé, Fred; Romine, Billy; Spittle, Chester; Travis, Lester; Corbin, Donald.

J. V. Football

To train and condition boys for the Varsity football squad is the purpose of the Junior Varsity. Our Junior Varsity this year consisted of approximately 5½ teams of 62 players. Due to the number of boys, we separated the Junior Varsity into A class and B class. The smaller, younger and least proficient boys were in the B class.

Usually we have had a 135-lb. squad or as it was commonly called, the Cake Team. As we were unable to schedule games, the Cake Team idea was abandoned.

The Schedule:

Central	14	G. W.	13
W. L.	26	G. W.	6
E. H. S.	7	G. W.	6
Mt. Vernon	6	G. W.	14
Fredericksburg	19	G. W.	19
Western	7	G. W.	13

Washington-Lee—De Celle stopped by Grimm. Daniels, No. 29, and Shelton coming up to assist.

Washington-Lee Game—Eason breaking up a W.-L. pass.

Left to right, first row: Billy Bell, "Chuck" Dombrowsky, Captain Calvin Bailey, Joe Hensley, Jack Blackburn. *Second row:* Harrison Fisher, Manager; Dick Downey, Russell Herrick, Lawrence Bibb, Allen Glass, Chilton Raiford, Coach Albert Doran.

Varsity Basketball

The Presidents' basketball team enjoyed a fairly good season having won 15 games out of 24 for a percentage of .625. The Presidents entered the Central District Division of the Virginia Class A Conference and won second place. They played in the Star Metropolitan tournament, but lost to W. & L. in the opening round. The G. W. quintet also tied with W. & L. for the Northern Virginia title and the Big Three Title. Calvin Bailey, captain of the team, won a berth on the Virginia All-State Team.

SCHEDULE

G. W. Sc.		Op. Sc.
12	Western	29
22	Alumni	19
27	Greenbelt	25
29	Thomas Jefferson	28
30	Hopewell	25
31	Petersburg	20
22	John Marshall	33
25	Eastern	38
35	Fairfax	22
29	Central	32
17	Western	23
23	Washington & Lee	27
40	Greenbelt	11
23	Tech	31
25	Georgetown Prep	23
44	Fredericksburg	32
41	Hopewell	25
43	Thomas Jefferson	47
43	Georgetown Prep	35
18	John Marshall	40
32	Petersburg	22
54	Fredericksburg	21
48	Fairfax	20
42	Washington & Lee	28

VARSITY PLAYERS

Capt. Calvin Bailey, Joe Hensley, Russell Herrick, Charles Dombrowsky, Billy Bell, Jack Blackburn, Chilton Raiford, Lawrance Bibb, Dick Downey, Wallace Scribner, Allen Glass, Manager Harrison Fisher.

Washington-Lee—Shelton, No. 8, trying to recover a rebound.

Washington-Lee—O'Brien scoring, No. 9—while Higgins, No. 5, and Chisolm, No. 10, assist.

J. V. Basketball

Left to right, first row: Douglas Mitchell, James Conrad, Wallace Scrivener, Captain; Buddy Tindell, Robert Smith. *Second row:* Coach Louis Schreiner, Jack Beach, Edward Conrad, Ralph Ruben, DeArcey Campbell, Alfriend John, Eugene Olmi, Manager.

John Marshall—Phess Woodson, coach, with glasses, front row.

This year we had two separate J. V. teams. Due to graduation and other difficulties, our original Varsity was whittled down to one man. After the first W. L. game our original J. V. team became the new varsity. When the news leaked out that our varsity had been eliminated down to the last man, several more boys came out for the team. Our second J. V. team was made up mostly of these. Altogether, the J. V. was undefeated.

Schedule

W.-L.	27	G. W.	45
Fairfax	31	G. W.	34
Mt. Vernon	20	G. W.	49
W.-L.	21	G. W.	29

SENIOR GIRLS' BASKETBALL TEAM

Left to right: Lois Struder, Inez Smith, Barbara Bowman, Mrs. Martin, Mary Lee Lynch, Jeanette Hillyer, Marie McDonald, Jean Jennings.

Girls' Basketball

The new intramural system put into practice by the girls' basketball teams this season proved highly successful. Beginning November 28th the four class teams played a total of six games.

The Senior team copped honors for first place. The up and coming Freshman team proved that class is no obstacle, coming in for second place. Third place is held by Juniors and fourth, by the Sophomores.

Girls' Monogram Club

President ..... MARY LEE LYNCH
Vice-President ..... JEANETTE HILLYER
Secretary-Treasurer ..... EVELYN FITZGERALD
Sponsor ..... MRS. MARTIN

The Monogram Club, one of the newly formed clubs in school, was organized to keep the girls interested in school sports and activities. This year the membership has been increasing steadily. Here's to the club's success and to Mrs. Martin, the sponsor!

Front Row (Left to Right): Renshaw, John; Hutt, Robert; Berl, Billy; Raiford, Chilton; Reece, Wesley; Renshaw, Courtney; Tindell, Buddy.

Second Row: Doran, A. E.; Romine, Billy; France, Marvin; Strobeck, Donald; Meagher, Richard; Mehl, Robert; Newman, James; Claybrook, Allan-Mgr.

Third Row: Almond, Lewis; Campbell, Charles; Olmi, Eugene; Sutherland, Hugh; Harper, Norman.

Field and Track

The G. W. track squad numbers twenty-one. To some of our boys, track is the main sport; whereas to others it is a means of keeping in good physical condition for football or basketball. Our boys go out for all the major events. These are: 100 yard dash; 220 yard dash; 120 yard high hurdles; 220 yard low hurdles; ¼ mile; ½ mile; 1 mile and relays for the last three. We also participate in the shot, discus, javelin, broad jump and high jumps. The manager of the squad is Allen Claybrook.

Dashes
Billy Bell
Jim Newman
C. Renshaw
W. Reece
J. Renshaw
Hurdles
Bob Hutt
Dick Meazher
Eugene Olmi
W. Reece
Relays
B. Bell
C. Renshaw
W. Reece
C. Raiford
J. Dodge
J. Renshaw
B. Romine
C. Campbell
Distances
A. Glass
E. Carr
L. Almond
D. Strobeck
Jumps
H. Southerland
C. Renshaw
C. Campbell
Weights
L. Almond
N. Harper
R. Johnson
R. Mehl
C. Larle
H. Southerland

Our field and track squad is divided into six main parts. These, with their members are listed below. This includes a relay team which holds the central district record of 1 minute and 35 seconds for the half mile.

RELAY TEAM

Courtney Renshaw, Billy Bell, Chilton Raiford, Wesley Reece, who established a new record in the Central District Meet.

Bottom Row (Left to Right): Dick Downey, Robert Smith, Stanley Scherr, Bobby Lunceford, Noble Stewart, George Scott, Bobby Bregman.

Top Row: Jack Wheatley, Calvin Bailey, Robert Spittle, Wallace Scrivener, Dick Hudlow, William Butts, Charles Giddens, Louis Schreiner.

Not pictured: Jack Beach, Curtis Kerby, Elliot Stutzman, Harrison Fisher (Mgr.).

Baseball

Up to date the G. W. H. S. baseball team is battling on even terms with their opponents. Victories have been won over Fairfax and Mt. Vernon. G. W. was defeated by Fairfax and Fredricksburg. The Tech game was called a tie game 4-4 in the 7th inning. The team lacks experience but they are expected to win a majority of their games. Many good players were lost through failure and graduation.

Noble Stewart, captain and hard-hitting pitcher, is doing his part behind the plate. Bobby Bregman, a utility catcher, has played in several games and obtained 3 hits in as many times to the plate. The pitching staff consists of Bill Butts, William Downey, Calvin Bailey, Charles Giddens, Jack Wheatley, and Russ Herrick. Downey is the only player left from last year's team, while Herrick has been drafted from the shortstop position. Other members of the team are as follows: Elliot Stutzman, Dick Hudlow, Robert Smith, Bobby Lunceford, Stanley Scherr, Curtis Kerby, Jack Beach, Robert Spittle, George Scott, Wallace Scrivener, and Harrison Fisher as manager.

NOBLE STEWART
Capt. Baseball

SCHEDULE

April 15	Fairfax	Home
April 17	Tech	Home
April 21	Fredricksburg	Home
April 24	Fairfax	Away
April 28	Mt. Vernon	Home
May 1	Washington-Lee	Home
May 4	National Training	Home
May 6	Central	Away
May 8	National Training	Away
May 13	Georgetown Prep	Away
May 15	Fredricksburg	Away
May 18	Washington-Lee	Away
May 19	Mt. Vernon	Away
May 22	Central	Home

Battalion Staff

Lieutenant Colonel ..... WILLIAM DEETON
Major ..... CECIL SPAULDING
Captain ..... JAMES FOSTER
Captain ..... ROBERT SNAPP
Captain ..... ROBERT BRAWNER
Captain ..... KENNETH SHIPP
First Lieutenant Adjutant ..... RICHARD SLATER

Sergeant Major ..... GEORGE JUNG SING
Orderly ..... KENNETH LYLES
Orderly ..... WILLIAM SELLERS

Professor of Military Science and Tactics
SECOND LIEUTENANT J. L. GREEN
U. S. A. Inf. Res.

George Washington High School Cadet Corps

Color Guard

Sergeant Carlton Davis, Color Sergeant Marshall Struder, Color Corporal Carroll Schwab, Private Bernard Penn.

Cadet Corps Makes Progress During Year

This year the George Washington High School Cadet Corps has taken another step forward.

We were organized in the fall by our new P. M. S. & T., Captain F. J. Cunningham, U. S. Marine Corps. Lieutenant Colonel Billy Payne headed the Corps until his graduation in February, and Cecil Spaulding commanded the Auxiliary Unit. One of the highlights of the first semester was the trip made to Chancellorsville, Virginia, by the officers to visit the Civil War battlefields.

On December 19, 1941, Colonel Kelland from the War Department inspected the Corps, which gave an excellent account of itself in the review staged in the Colonel's honor.

In February, 1942, Billy Deeton was promoted to the rank of Lieutenant Colonel, Cecil Spaulding being promoted to Major of the Auxiliary at the same time. Second Lieutenant J. L. Green, U. S. Army Infantry Reserve, succeeded Captain Cunningham as Professor of Military Science and Tactics.

The Cadets participated in the pageant given at the January Commencement, enacting the part of the soldiers of the first World War. This pageant portrayed the American way and spirit at various critical times in our history and was well received by a capacity audience. Boys and girls of the Cadet Corps ushered at Commencement too.

The climaxes of the year for the Corps were the annual Competitive Drills with Washington-Lee High School of Arlington, Virginia, May 15, 1942, and with Randolph-Macon Academy May 9, 1942.

We, the members of the Cadet Corps feel that we have the responsibility of setting an example of alert patriotism for our fellow students, and we shall endeavor to discharge this duty faithfully.

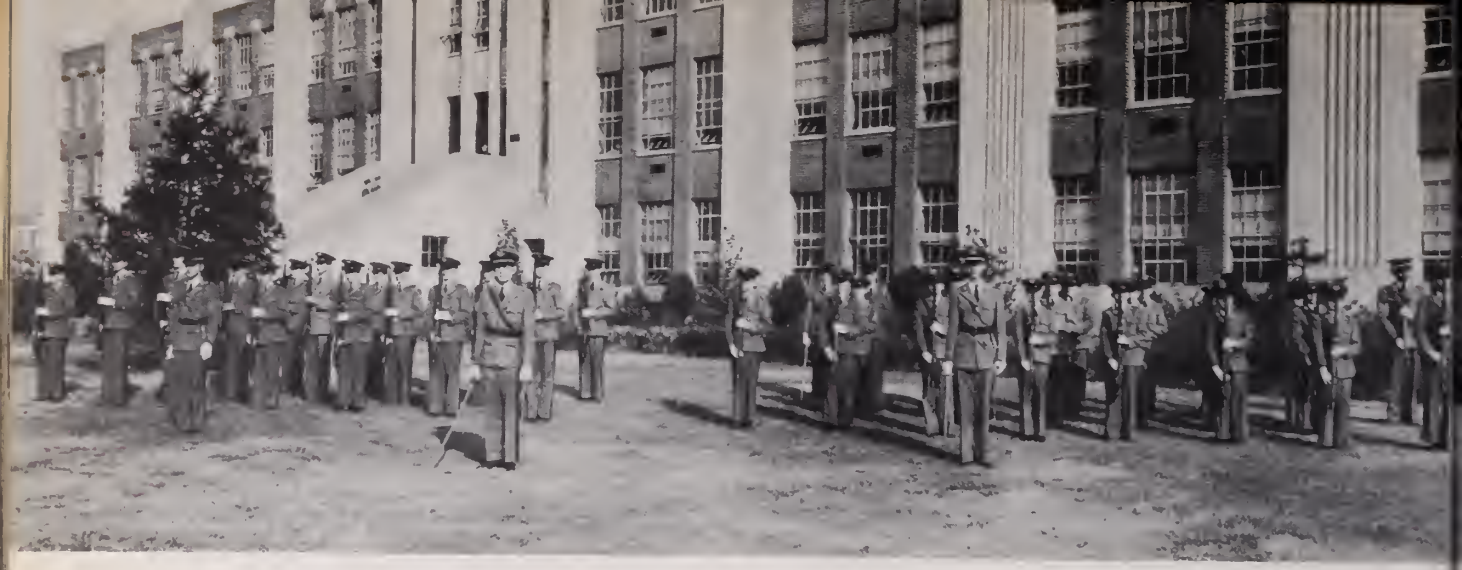

"A" Company

Capt. Douglas Schooley
1st Lt. Robert Snapp
2nd Lt. Kenneth Shipp
1st Sgt. Aubrey Barnett

1ST PLATOON
Plt. Sgt. George Hall
Corp. Thomas Tanner (guide)
Corporals
Alvin Deaver
Elmer Horseman
Raymond Sullivan

2ND PLATOON
Plt. Sgt. George Sing
Corp. George Burgess (guide)
Corporals
Donald Payne
John Duncan
James Bryan

"B" Company

Capt. Robert Duval
1st Lt. Ray Clark
1st Lt. Albert Grenadier
1st Sgt. Carl Garrison

1ST PLATOON
Plt. Sgt. Joseph Blanton
Guide Sgt. Harold Harris
Corporals
George Sloan
Robert McArtor
David Cornell

2ND PLATOON
Plt. Sgt. William Purple
Corp. Billy Martin (guide)
Corporals
Birchard DeWitt
Pvt. Auzville Jackson (acting cpl.)

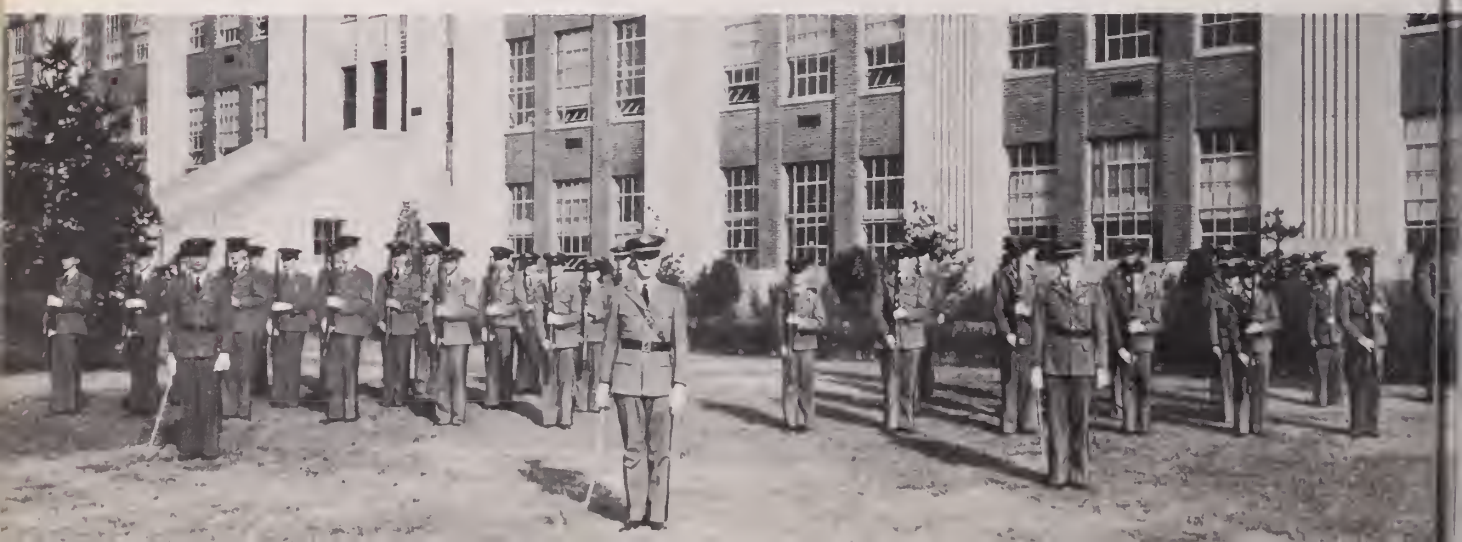

"C" Company

Capt. William Deeton
1st Lt. Richard Slater
2nd Lt. Haywood Johnson
1st Sgt. Randolph Weadon

1ST PLATOON
Plt. Sgt. Charles Baumann
Pvt. Bernard Penn (guide)
Corporals
Clarence Meade
Daniel Kelly
Jack Dreifus

2ND PLATOON
Plt. Sgt. Robert Walsh
Guide Sgt. Marold Carter
Corporals
Jack Wheatley
Ralph Mills
James Griffin

"D" Company

Major Cecil Spaulding
1st Lt. Wilhelmina Bruffy
2nd Lt. Arlene Bibb
1st Sgt. Elaine Miller

1ST PLATOON
Plt. Sgt. Betty Dyson
Corporals
Helen Barley
Ethel Palmer

2ND PLATOON
Plt. Sgt. Elizabeth Schafe
Corporals
Mary Gutherie
Peggy Jeffers
Betty Ann Whalen

Non-Uniform Company

Sergeant Major George Sing
Plt. Sgt. Calvin Major
Guide Sgt. Jimmy Newman
Corporals
Billy Harris
George Brown
Thomas Fitzhugh

Recruit Company

Capt. Kenneth Shipp
1st Lt. Carl Garrison
2nd Lt. Randolph Weadon
Sgt. Dick Hudlow
Corporal Eugene Recker

"E" Company

Major Cecil Spaulding
1st Sgt. Elaine Miller
Sgt. Betty Dyson

Cadet Rifle Team

Captain of Team,
CAPTAIN ROBERT BRAWNER

The Rifle Team has enjoyed one of its most active years. Trips were taken to the University of Maryland and St. John's College, and the team participated in a three-way match with V. P. I. and St. John's. We were hosts to St. John's and the First Baptist Team on our range, and the team thoroughly enjoyed the postal matches for Third Corps Area honors and the Hearst Trophy Match.

Improvements are being made in the range and when these are completed, the Cadet Corps will have one of the finest ranges in this area.

America needs men with a knowledge of marksmanship, and G. W. is certainly turning out her quota by way of our Rifle Team.

First row, left to right: Captain Robert Brawner (team captain), Sergeant Major George Sing, First Sgt. Charles Baumann, Corp. William Glasgow, Pvt. Wallace Wigley. *Second row, left to right:* First Lt. Joseph Blanton, Pvt. Kenneth Lyles, First Lt. Albert Grenadier, Sgt. Harold Harris, Pvt. Charles Lamb, Sgt. James Emmet. *Third row, left to right:* First Lt. Richard Slater, Lt. James L. Green (Inf.-Res.), coach, Pvt. Billy Sellers.

LT. COLONEL BILLY DEETON
President of Sabre Club

The Sabre Club is composed of all the commissioned boy officers of the Cadet Corps. These officers decide the discipline of the Cadets as well as any important military problem that may arise. Only commissioned officers of the Cadet Corps are eligible for membership in the club.

President ..... LT. COL. WILLIAM DEETON
Vice-President ..... CAPT. ROBERT BRAWNER
Secretary-Treasurer ..... CAPT. JAMES FOSTER

Members
Lt. Col. William Deeton
Capt. Robert Brawner
Capt. James Foster
Capt. Robert Snapp
Capt. Kenneth Shipp
Lt. Richard Slater
Lt. Haywood Johnson
Lt. Albert Grenadier
Lt. Aubrey Barnett
Lt. Carl Garrison
Lt. Randolph Weadon
Lt. Joseph Blanton

General Deems Sabre Club

Lieutenant Liwiski Club

Front row: Wilhelmina Bruffy, 1st Lieutenant. *Second row:* Major Cecil Spaulding, 2nd Lt. Arlene Bibb, Corporal Mary Guthrie, Corporal Helen Barley, Private Harriet Hammond, First Sergeant Elaine Miller, Sergeant Betty Dyson, Sergeant Elizabeth Schafe. *Third row:* Corporal Ethel Palmer, Corporal Betty Ann Whalen, Corporal Peggy Jeffers, Private Frances Atkins, Private Norma Wood, Private Luetta Gilfillan. *Fourth row*: Private Freda Goldman.

OFFICERS OF LIEUT. LIWISKI CLUB
Left to right: Corp. Helen Barley, First Lieut. Wilhelmina Bruffey, President, and First Sgt. Elaine Miller.

President,
1ST LIEUTENANT WILHELMINA BRUFFY
Vice-President .... CORPORAL HELEN BARLEY
Secretary..... PRIVATE HARRIET HAMMOND
Treasurer.....1ST SERGEANT ELAINE MILLER

The Lieutenant Liwiski Club was formed in 1936-37 for the Cadet Officers of the Auxiliary Unit. Now the members of the club include the non-commissioned officers and designated privates as well as the officers. At club meetings, problems of the cadets are discussed and through these forums solutions are found.

The Lieutenant Liwiski Club has been active this year helping to make the Cadet Hops successful and in preparing the Auxiliary Unit for its Annual Competitive Drills.

SRG. MAJOR GEORGE SING
President of the Chevrons Club

Chevrons Club

The Chevrons Club is composed of the non-commissioned officers of the First Battalion and any others whom the P. M. S. & T. may designate.

Improvements of drill are discussed and problems pertaining to other phases of military life in the Corps are also thoroughly studied.

This club is as important as its senior organization for every member is a potential officer and his present training will greatly benefit him later.

The only officer is George Jung Sing who was elected treasurer.

1. Sergeant Major George Sing *(President)*
2. Sgt. Harold Harris *(Secretary and Treasurer)*
3. Color Sgt. Marshall Struder *(Sergeant-at-Arms)*

First row, left to right: 1st Sgt. Charles Baumann, Sgt. Carlton Davis, Sgt. George Hall, Sgt. Marold Carter, Corp. Raymond Sullivan, Corp. Jack Wheatley, Corp. Elmer Horseman, 1st Sgt. Robert Murphy.

Second row, left to right: Corp. Jack Dreifus, Corp. William Martin, Corp. William Glasgow, Corp. Robert McArtor, Corp. William Hopke, Corp. Thomas Tanner, Corp. Ralph Mills, Corp. George Burgess, Corp. John Kiger, Pfc. Bernard Penn.

Third row, left to right: Corp. Donald Payne, Corp. Robert Angus, Corp. George Sloan, Corp. Charles Faulkner, Sgt. Richard Hudlow, Corp. Alvin Devers, Corp. Jack Duncan, Corp. Clarence Meade.

Senior Sidelines

ADAMS, ELIZABETH.....Pep Club, Cadet Club, Commercial Club.
ALBRIGHT, DAVID BENJAMIN....Photographic Club, Arts & Crafts Club, Pep Club, Social Club.
ALLEN, CARLIN.....Monogram Club, Basketball, Football.
ALLEN, NORMA EVELYN ..... Dance Club, Pep Club, Social Club.
ALLEY, RUTH CONSTANCE.....Dance Club.
ANDERSON,
MIRIAM WESTMORELAND..... Dance Club, Basketball, Photographic Club, Dramatic Club, History Club, Girls' Reserve.
ARMSTRONG, JOANNE.....Junior Glee Club, Senior Glee Club, Dramatic Club, Latin Club, Monitorial Force, Hockey Team.
ASTRYKE, WALTER PERRY.....Photography Club, Arts & Crafts Club.
ATHEY, ROBERT.....Spelling Club, Biology Club, Latin Club, Debate Club.
ATTILIIS, ALFRED.....Glee Club, Silver Dollar History Club, Skyscraper Club, Pep Club, Band, Stamp Club.
AYERS, EDMOND ALFRED.....Photography Club, Pep Club.
BAKER, HARRY JAMES.....Dramatic Club, J. V. Football, Silver Dollar History Club, Student Council, Monitorial Force, Popular Music Club, Cadets, Photography Club.
BARRY, ADRIENNE LILLIAN.....French Club, Latin Club, Art Club, Silver Dollar History Club, Social Club, Public Speaking Club, Student Council, Dramatic Club, Dance Club, Homemaking Club.
BARRY, DAVID MORSE .....Spelling Club, Public Speaking Club, Student Council.
BECKER, MARY CATHERINE.....Photography Club, Dramatic Club, Public Speaking Club, Homemaking Club, Commercial Club.
BEERMAN, JACQUELINE..... Glee Club.
BIBB, LAWRENCE CLAYTON.....Social Club, Pep Club, Silver Dollar History Club.
BLACK, DOROTHY DECIMA.....Spelling Club, Dance Club, Dramatic Club, Glee Club, Student Council, Secretary, Vice-President of Senior Class.
BLAYLOCK, HELEN JEANNE.....Homemaking Club, Junior Glee Club, Senior Glee Club, Student Council.
BLONDHEIM, DOROTHY RAE..... Pep Club, Cooking Club, Dance Club, Silver Dollar History Club, Commercial Club, Student Council.
BLOXTON, ASHBY WILLIAM.....Pep Club, Dance Club, Glee Club, Chevrons Club.
BLUE, MARIE.....Silver Dollar History Club, Latin Club, Dramatic Club, Compass Staff, Dance Club.
BOCCHINO,
ANTHONY GERALD.....Biology Club, Spanish Club.
BOLAND, STANLEY REID..... Commercial Club, Skyscrapers Club.
BOLAND, THELMA LEE.....Pep Club, Cheerleader, Dance Club, Homemaking Club, Dramatic Club, Softball.
BOLTWOOD, FRANCES .....Dance Club, Pep Club, Cadets.
BOWLING, GEORGIA M. .....Spelling Club, Art Club, Pep Club.
BOWMAN, BARBARA HELEN .....Latin Club, Spelling Club, Student Council, Pep Club, Dramatic Club, Compass, Library, Biology.
BRIGGS, ALBERTA MARGARET...Pep Club, Sewing Club, Arts & Crafts Club, Dramatic Club, Public Speaking Club, Retail Training, Glee Club, Latin Club.
BROOKS, CARL ERUIN .....Pep Club, Dance Club, Airplane Club, Biology Club.
BROWN, CLARA MAE.....Arts & Crafts Club, Homemaking Club.

Senior Sidelines

BROWN, EARLE MONTGOMERY	Photography Club, Silver Dollar History Club, Dance Club, Track.
BRUFFY, DOUGLASS CLARK	Pep Club, Biology Club, Monitorial Force, Cadets.
BRUFFY, NEWTON	Cadet Corps, Band, Skyscrapers Club.
BRYANT, DOROTHY MAE	Pep Club, Spelling Club, Silver Dollar History Club, Latin Club, Physical Education.
BUCHANAN, ROLAND	Pep Club, Dance Club.
BUSH, HELEN JOAN	Dramatic Club, Glee Club, Arts & Crafts Club, Photography Club, Reading Club, Latin Club, Monitorial Force.
BUTLER, DOROTHY LEWIS	Pep Club, President of Homemaking Club, State Typing Contest, Dance Club, Silver Dollar History Club, Basketball, Compass Staff, Dramatic Club, Commercial Club.
BUTLER, ELLA FRANCES	Vice-President of Homemaking Club, Pep Club, Commercial Club, Library Club, Dance Club, Compass Staff.
BUTTS, WILLIAM A.	Arts & Crafts Club, Spanish Club.
CARDARELLA, BETTY ROSE	Commercial Club, Instructor in Dance Club, Pep Club, Compass Staff.
CARROLL, WANDA LATANE	Dance Club, Dramatic Club, Pep Club, Cheerleader, Homemaking Club, Softball Team.
CARTER, MILDRED LUCILLE	Pep Club, Junior Glee Club, Cadets, Dance Club, Dramatic Club, Commercial Club.
CHADEKEL, JOYCE	Pep Club, Art Club, Dance Club, Homemaking Club, Commercial Club.
CLARK, RAY ULYSSES	Biology Club, Dramatics Club, Spanish Club, Cadets, Chevron & Sabre Club.
COCKERELL, DONALD	Photography Club, Arts Club, Dramatic Club, Dance Club.
COOK, FLORA	Pep Club, Silver Dollar History Club.
CORBIN, IRMA LOUISE	Commercial Club, Pep Club.
CORNELL, MADELYN ELIZABETH	Dance Club, Junior Glee Club, Pep Club, Dramatic Club, Homemaking Club, Commercial Club.
COWHIG, WILLIAM LAWRENCE	Monitorial Force, Pep Club, Dance Club, Photography Club, Cadets.
CRAIG, IRVING MARSHALL	Radio Club, Cadets.
CRANDALL, WALTER MIDKIFF	Band, Chevrons Club, French Club.
CRUMP, JOHN	"Cake" Team, Track Team, J. V. Football, J. V. Basketball, V. Football, V. Basketball, Monogram Club.
CUNNINGHAM, BARBARA ANN	Lt. Liwiski Club, Dance Club, Pep Club.
DANIELS, HARVEY ORLANDO	Football, Drafting Club, Monitorial Force.
DAVIS, JACQUELINE MARION	Dance Club, Pep Club, Homemaking Club.
DAVIS, STEPHEN HENRY	Pep Club, Dance Club, Commercial Club, Basketball, Monitorial Force.
DE BUTTS, JAMES	Photography Club, Biology Club, Monitorial Force.
DEETON, WILLIAM FRANCIS	Skyscrapers Club, Chevrons Club, Arts Club, Compass Staff.
DENT, MARY AGNES	Glee Club, Pep Club, Arts & Crafts Club, Latin Club, Public Speaking Club, French Club, Social Club, Compass Staff, Dance Club, Debate Club, Dramatic Club.

Senior Sidelines

De VAUGHN, RUBY	Dramatic Club, Social Club, Silver Dollar History Club, Photography Club, Lt. Liwiski Club.
DIVELBISS, MARGARET ELLEN	Spelling Club.
DODD, RANDOLPH LEE	Reading Club, Dance Club, Silver Dollar History Club.
DOVE, GEORGE DALTON	Football, Dance Club, Biology Club, Monogram Club.
DOWNEY, RICHARD BERNON	Baseball Team, Basketball Team, Monogram Club.
DUNCAN, CLARA MAE	Pep Club, Spelling Club, Dance Club, Commercial Club, Sewing Club.
DUNCAN, WILLIAM LOUIS	Pep Club, Stamp Club, Photography Club, Radio Club.
DUVALL, ROBERT	Baseball, Student Council, Spanish Club, Sabre Club, Chevrons Club, Photography Club, Football.
EDDINS, JACK	Arts & Crafts Club, Drafting Club, Dramatic Club.
ELSEA, JOHN ROBERT	Pep Club, Spelling Club, Dance Club, Spanish Club, Student Council.
ENGLISH, ERNESTINE LOIS	Cadets, Homemaking, Commercial Club, Pep Club, Retail Training Club.
FEAGANS, DOUGLAS	Track, Football, Monogram Club, Pep Club, Silver Dollar History Club.
FEAGANS, HELEN	Social Club, Silver Dollar History Club, Homemaking, Art Club, Pep Club.
FITTON, EVELYN ALDINE	Glee Club, Dance Club, Homemaking Club, Dramatic Club.
FOSTER, JAMES WILLIAM	Cadets, Public Speaking Club, Sabre Club, Glee Club, Pep Club, Spelling Club.
FRENCH, DORIS	Spelling Club, French Club, Pep Club, Dance Club.
FULTON, MARGARET	Silver Dollar History Club, Pep Club, Sewing Club, Glee Club, Dramatic Club.
FUNKHOUSER, MARSHALL	"Cake" Team, J. V. Football, V. Football Team, J. V. Basketball, Baseball, Track, Arts & Crafts Club, Monogram Club, Biology Club, Pep Club.
GAINES, WILLIAM C.	Dance Club, Reading Club, Social Club, Skyscraper Club, Monitorial Force.
GILES, JEAN	Cadets, Homemaking Club.
GILFILLAN, MERYLEE MILDRED	Glee Club, Pep Club.
GILLUM, ALTHEA	Cheerleader, Pep Club, Dramatic Club, Reading Club, Dance Club, Homemaking Club, Field Hockey Team.
GIUSEPPE, ELIZABETH ELLEN	Homemaking Club, Glee Club, Public Speaking Club, Library Club, Silver Dollar History Club, Dance Club, Pep Club.
GOODRICH, DAVID	Pep Club, Glee Club, Dramatic Club, Spanish Club, Student Council, Stamp Club, Ping Pong Club, Speech Arts Club.
GORDON, MARGARET JEAN	Latin Club.
GORHAM, GENEVIEVE ELIZABETH	Homemaking Club, Dramatic Club.
GRALTON, ROBERT ANDERSON	Band, Latin Club, Biology Club, Chevrons Club, Dramatic Club, Chairman of Senior Dance Committee.

Senior Sidelines

GRAUMANN,
NORBERT RYDER ..... Art Club, Biology Club, Chairman of Subscription Staff of Compass.
GRAVES, JOHN ADAMS ..... Cadets, Photography Club, Chevrons Club, Monitorial Force, Skyscrapers Club, Biology Club, Pep Club.
GREEN, CAROLYN ESMOND ..... Spanish Club, Biology Club, Monitorial Force, Dance Club (instructor), Ping Pong Club.
GRIGSBY, MILDRED DALLAS ..... Homemaking Club, Pep Club, Commercial Club.
GRIMES, CHARLES ARTHUR ..... Track, Football, Pep Club, Monogram Club.
GRIMM, GORDON ..... Monitorial Force, Pep Club, Ping Pong Club, Retail Training Club, Commercial Club, History Club.
HALL, JIM ..... Reading Club, Student Council, Subscription Staff of Compass, Monitorial Force.
HANCOCK, LEE ..... Dance Club, Spanish Club, Pep Club, Retail Training Club, Monogram Club, Biology Club, Photography Club.
HANCOCK, MITCHELL W. ..... Monitorial Force, Junior Varsity Football, Pep Club, Arts & Crafts Club.
HARMON, ROLAND ALFRED ..... Pep Club, Skyscrapers Club, Monitorial Force, Photography Club.
HARRINGTON,
BURTON MELUIN ..... Pep Club, Retail Training Club, Arts & Crafts Club.
HARTNEEL, VIRGINIA ..... Winter Sports Club, Daisy Chain, T. O. P., Dramatics Club.
HASENBUHLER, ALICE ..... Pep Club, Sewing Club, Commercial Club, Social Club.
HAUGH, MADELIENE JUNE ..... Pep Club, Homemaking Club, Dance Club.
HAYNES, CLAUDE LEON, Jr. ..... Glee Club, Silver Dollar History Club, Pep Club, Monitorial Force.
HERRICK, RUSSELL ..... Reading Club, Spelling Club, Debate Club, Pep Club, Library Club, Silver Dollar History Club, Radio Club, Glee Club, Latin Club.
HELGESEN, ELEANOR ..... Pep Club, Home Economics, Dance Club, Commercial Club, Social Club.
HEWITT, FRANCIS OTTO ..... Biology Club, Silver Dollar History Club, Latin Club.
HICKS, RICHARD ..... Dance Club, Biology Club, Pep Club.
HIGGINS, JIMMIE ..... Commercial Club, Monogram Club, Baseball, Basketball, Pep Club, Monitorial Force.
HILLARD, HELEN LOUISE ..... Glee Club.
HILLYER,
JEANNETTE NEILSON ..... Library Club, Arts & Craft Club, Basketball, Manager Hockey Team, Third Place Community Poster Contest.
HOFF, JANET LOUISE ..... Commercial Club, Sewing Club, Dramatic Club, Band Majorette, Pep Club, Glee Club.
HOFF, JOANNE ELLEN ..... Pep Club, Dance Club, Dramatic Club, Glee Club, Commercial Club, Biology Club, Homemaking Club, Cooking Club.
HOFFMAN, MARJORIE AGNES .....
HOOVER, BILL ..... Orchestra, Band, Dramatic Club, President of Sophomore Class.
HOPKE, MARY ..... Public Speaking Club, Latin Club, Reading Club, Spelling Club.
HORTON, DAVID LEE ..... Reading Club, Pep Club, Arts & Craft Club, Silver Dollar History Club, Monitorial Force.
HOUSE, KERMIT .....

Senior Sidelines

HUDSON, MARGARET CHRISTINE	Spelling Club, Homemaking Club, Public Speaking Club, Library Club, Silver Dollar History Club, Reading Club.
HUGHES, JAMES NELSON	Arts & Crafts Club, Spanish Tournament, Pep Club.
HULFISH, HARRIETT VIRGINIA	French Club, Dramatic Club.
HULFISH, JANE PENNINGTON	Latin Club, Hockey Team, Pep Club, French Club, Spelling Club, Dramatic Club.
HUNGERFORD, DOROTHY	Dance Club.
HURD, THELMARIE	Dramatic Club, Public Speaking Club, Debate Club, Silver Dollar History Club, Dance Committee, Compass Staff, Band, Homemaking Club.
HUTCHISON, JOHN WILLIAM	Pep Club, Arts & Crafts Club, Commercial Club, Monitorial Force, Silver Dollar History Club, J. V. Football.
JENNINGS, GEORGE RODNEY	Glee Club, Pep Club.
JENNINGS, JEAN	Social Club, Dance Club, Silver Dollar History Club, French Tournament, Monitorial Force, Pep Club.
JENSSEN, SIGVALD THEODORE	Pep Club, Chevrons, Band, Radio Club, Cadets.
JESTER, RANDOLPH	Art Club, Dramatic Club, French Club, Retail Training Club.
JOHNSON, IZETTA	Homemaking Club, Cadet, Pep Club.
JOHNSON, RICHARD HALKUP	Pep Club, Latin Club, Social Club.
JONES, LEWIS	Band, French Club, Biology Club, Silver Dollar History Club.
JOYNER, EUGENE	Football, Baseball, Band, Dance Club.
KAPPEL, LORRAINE	Pep Club, Commercial Club, Cadets.
KENDRICK, DOROTHY	Sewing Club, Dance Club, Glee Club, Retail Training Club, Pep Club.
KENDRICK, KARL KENNETH	Arts Club, Student Council, Dance Club, Glee Club, Dramatic Club.
KENDRICK, LLEWELLYN	Glee Club, Student Council, Monitorial Force, Library Club, Reading Club.
KERRICK, ELIZABETH	Cadets, Spanish Club, Silver Dollar History Club, Library Club, Contestants Club, Spelling Club, Homemaking Club.
KING, EDWIN	Cheer Leader, Silver Dollar History Club, Dramatic Club, Homemaking Club.
KORBE, LOIS-JUNE	Pep Club, Homemaking Club, Photography Club, Dance Club, Public Speaking Club, Debate Club.
KRAMER, WILLIAM	Public Speaking Club, Debate Club, Reading Club, Spanish Club, Dramatic Club, Pep Club.
LEHMAN, SHIRLEY	Homemaking Club, Glee Club, Commercial Club, Cadets, Photography Club, Pep Club, Retail Training Club.
LEWIS, FANNIE NEIVES	Silver Dollar History Club, Spanish Club.
LOCKHART, JACK	Latin Club, Pep Club, Student Council, Monitorial Force.
LOGAN, WILLIAM GLENN	Dance Club, Pep Club, Dramatic Club.
LOWE, CLIFFORD LELAND	Pep Club, Cadets, Photography Club, Chevrons Club, Radio Club.
LUCAS, FRANK EDWARD	Monitorial Force.
LYNCH, MARY LEE	Silver Dollar History Club, Dance Club, Commercial Club, Biology Club, V. Basketball Team.
LYONS, LOUISE HAZEL	Cheer Leader, Dance Club, Homemaking Club.
MAHONEY, SYLVIA ALEASE	Spelling Club, Reading Club, Silver Dollar History Club, Commercial Club.

Senior Sidelines

MANKIN, LLEWELLYN ..... Silver Dollar History Club, Biology Club, Monitorial Force, Pep Club.
MARSHALL, RICHARD C. ..... Biology Club, Cadet, Student Council, Spanish Club, Photography Club, Debate Club.
MARTIN, HAROLD ..... Stamp Club, Latin Club, Retail Training Club, Ping Pong Club, Pep Club.
MARTIN, SARAH ELIZABETH ..... Library Club, Pep Club.
MASON, EDDIE ..... Latin Club, Public Speaking Club, Glee Club, Spanish Club, President of Sophomore Class.
MASSY, GERTRUDE ..... Pep Club, Commercial Club, Dance Club.
MATTHEWS, ROBERT EARL ..... Student Council.
MEADOR, BARBARA ..... Silver Dollar History Club, Pep Club, Sewing Club, Dance Club, Biology Club, Retail Training Club.
MEHL, ROBERT CHARLES ..... Photography Club, Stamp Club, Art Club, Spanish Club, Glee Club.
MERCER, GLADYS JEANETTE ..... Dramatic Club, Photography Club, Reading Club, Public Speaking Club, Homemaking Club, Dance Club, Silver Dollar History Club.
MERCER, SHIRLEY RUTH ..... Dramatic Club.
MERCHANT, MARTHA GERTRUDE ..... Dramatic Club, Cheer Leader, Sewing Club.
MILLER SHELDON ..... Chevrons Club, Pep Club, Silver Dollar History Club.
MILLS, JUNE ..... Dramatic Club, Social Club, Pep Club, Glee Club, Vice President of Freshman Class.
MITCHELL, DOUGLAS ..... Stamp Club, Photography Club, Silver Dollar History Club, Treasurer of Sophomore Class.
MOLTON, MARGARET ..... Commercial Club, Dance Club, Library Club.
MORGAN, MARIAN A. ..... Retail Training Club, Glee Club, Pep Club.
MOORE, DONALD TAVNER ..... Cadets, Rifle Team, Library Club, Chevrons Club.
MOORE, LEO ELIZABETH ..... Glee Club, Dance Club, Commercial Club.
MORAN, ROBERT LEE ..... Band, Cadets, Stamp Club, Glee Club, Pep Club.
MORRIS, HARRY HILTON ..... Pep Club, Reading Club, Dance Club, Skyscraper, Monitorial Force.
MORRIS, HELEN ELSIE ..... Pep Club, Dramatic Club, Cadets, Debate Club, Silver Dollar History Club, Commercial Club.
MORRIS, MARGIE LEE ..... Pep Club, Spelling Club, Dramatic Club, Student Council, Monitorial Force, Glee Club, Silver Dollar History Club.
MORRIS, SAMUEL BROWN ..... Pep Club.
MOY, HAMM ..... Pep Club, Library Club, Photography Club, Dance Club, Dramatic Club, Monitorial Force.
MULLINS, HOWARD ..... Pep Club.
MUNDAY, HERBERT LESLIE ..... Chevrons Club, Pep Club, French Club, Fine Arts Club.
MacMORLAND, MATTHEW HENRY ..... Cadets, Chevrons Club, Glee Club, Spanish Club, Pep Club.
McCAULEY, ROBERT ..... Chevrons Club, Pep Club, Sabre Club.
McCLOSKEY, BOB ..... Radio Club, Commercial Club, Photography Club, Spelling Club.
McDONALD, ETTA GERTRUDE Pep Club, Dance Club, Dramatic Club, Cheer Leader, Glee Club.
McDONALD, MARIE ..... Pep Club, Commercial Club, Dramatic Club, Basketball, Hockey.
McFADDEN, NANCY LOUISE ..... Dance Club, Silver Dollar History Club, Pep Club, Commercial Club, Homemaking Club, Photography Club, Spelling Club.

Senior Sidelines

McGRIFFIN, FRED LANE	Cadets, Band, Social Club, Latin Club, Compass Staff, Student Council, Debate Club, Football, Track.
McINTOSH, CLARENCE MILBURN	Pep Club, Stamp Club.
NALLS, GARLAND KENNEDY	Cadets, Pep Club, Glee Club, Band, Photography Club.
NEALIS, JIMMIE	Public Speaking Club, Band, Drafting Club, Compass Staff, Dramatic Club, Pep Club.
NEWCOME, JOAN	Dance Club, Dramatic Club.
NOONAN, DOROTHY ANN	Dance Club, Homemaking Club, Glee Club, Commercial Club.
NORRIS, BETTY JANE	Pep Club, Dance Club, Spelling Club, Arts & Crafts Club, Commercial Club, Glee Club.
NORTHROP, LYDIA	Biology Club, Dramatic Club, Silver Dollar History Club, Dance Club, Library Club, Pep Club.
NORTON, DUNCAN	Biology Club, Pep Club, Silver Dollar History Club.
O'FLAHERTY, DANNY	Spanish Club, Pep Club, Stamp Club, Student Council, Social Club, Radio Club, Biology Club.
PARK, MARION MADELINE	Library Club, Pep Club.
PARK, PATRICIA RUTH	Student Council, Glee Club, French Club.
PARKER, JAMES BRANDON	Photography Club, Dance Club, Debate Club, Biology Club, Stamp Club.
PAYNE, HOWARD WHITE	Silver Dollar History Club, Student Council, Dance Club, Football, Social Club, Biology Club, Drafting Club.
PAYNE, WILLIAM ANDERSON	Pep Club, Chevrons Club, Cadets, Pep Club, Student Council, Sabre Club, Monitorial Force.
PENN, EUNICE RAY	Pep Club, Dance Club, Glee Club, Basketball.
PERRELL, EARL EUGENE	Monitorial Force, Skyscraper Club, Biology Club, Silver Dollar History Club.
PETERSON, HELEN HISHLEY	Marionette Club, Pep Club, Dramatic Club, French Club, Silver Dollar History Club, Glee Club.
PEVERELL, RAY	Glee Club, Fine Arts Club, Pep Club, Monitorial Force, Social Club, Dance Club, Biology Club, Photography Club, Student Council, Ping Pong Club.
PHILLIPS, THOMAS RICHARD	Photography Club, Pep Club, Biology Club, Public Speaking Club, Spanish Club.
PLASKITT, COURTENAY MORRIS	Pep Club, Latin Club, Public Speaking Club, Compass Staff, Spelling Club, Arts & Crafts Club, Dramatic Club, Monitorial Force.
POSEY, EVELYN	Pep Club.
PUGH, RODNEY	Photography Club, Airplane Club, Pep Club.
PULMAN, HANNAH VIRGINIA	Homemaking Club, Dance Club, Pep Club.
RAPER, JEAN	Dance Club.
REECE, DONALD EUGENE	Pep Club, Commercial Club, Glee Club, Band.
REECE, WESLEY	Track Team.
REED, ALFRED LNGVALD	Biology Club, Ping Pong Club, Monitorial Force, French Club, Retail Training Club.

Senior Sidelines

REED, BETTY ANNE	Library Club, French Club, Silver Dollar History Club, Social Club.
REID, GERALDINE ELIZABETH	Dance Club, Pep Club, Homemaking Club.
REID, JOHN EDWARD	Aircraft Club, Pep Club, Commercial Club, Monitor, Glee Club, Silver Dollar History Club, Student Council.
REILY, PHIL KEY	Spanish Club, Silver Dollar History Club.
REYNOLDS, BETTIE LEE	Dance Club, Dramatic Club, French Club, Ping Pong Club, Hobby Club, Commercial Club, Glee Club, Compass Staff, Pep Club.
RIVES, JANE	Latin Club, Student Council, French Club, Dance Club, Dramatic Club, Public Speaking Club, Orchestra.
ROBERTS, NANCYE DEAN	Library Club, Silver Dollar History Club, Spanish Club, Dance Club, Compass Staff, Dramatic Club, Monitorial Force.
ROBINSON, CLARA	Pep Club, Cadets, Commercial Club, Dance Club.
ROLLINS, JOYCE ALETHA	Homemaking Club, Pep Club, Commercial Club, Dance Club.
ROMANI, LILLIAN	Homemaking Club, Commercial Club.
ROSENBERGER, DOROTHY ALLEN	Latin Club, Public Speaking Club, Reading Club, Dramatic Club, Library Club, Drum Majorette.
ROW, THOMAS	Movie Production, Stage Operations Manager, Charge of Lighting System.
ROXBY, DOROTHY LEE	Glee Club, Monitorial Force, Latin Club, Basketball, Arts & Crafts Club.
RUBEN, RALPH HOWARD	Reading Club, Photography Club, Cake Team, Dance Club, Spanish Club, Student Council, Pep Club.
RUSSELL, JOHN HUBERT	Biology Club.
SALMONSOHN, MARJORIE	Pep Club, Spelling Club, Theodore Ficklin Literary Society, French Club, Silver Dollar History Club, Public Speaking Club.
SANBORN, MARY	Public Speaking Club, Latin Club, French Club, Dramatic Club, Social Club, Library Club, Compass Staff.
SARLE, PATTY	Senior Class President, French Club, Latin Club, Dance Club, Glee Club, Arts & Crafts Club, Dramatic Club, Orchestra.
SAVAGE, EDWARD	Cadet, Chevrons Club, Spanish Club, Biology Club.
SCHLAG, WILLIAM RAPHAEL	Pep Club, Dance Club, Silver Dollar History Club, Social Club, Dramatic Club, Vice President of Junior Class.
SCHOOLEY, DOUGLAS	Compass Staff, Reading Club, School Page, Spelling Club, Vice President of Sophomore Class, President of Junior Class, Secretary Senior Class.
SELLERS, ROBERT GODFREY	Biology Club, Marionette Club, Fine Arts Club, Social Club, Pep Club, Glee Club.
SELLERS, SUZANNE	Dramatic Club, Glee Club, Public Speaking Club, Arts & Crafts Club, Pep Club, Compass Staff.
SHACKLETT, DOTTIE	Pep Club, Dance Club, Silver Dollar History Club, Home Economics Club, Commercial Club.
SHELTON, JOHN WESLEY	Monogram Club, Dance Club, Student Council, Cadets, Chevrons Club, Football, Basketball, Baseball.
SHERERTZ, GENEVIEVE HIGHT	Cadets, Band, Arts & Crafts Club, Library Club, Dramatic Club.
SHUMWAY, ROBERT McFARLAND	Pep Club.
SIEGEL, HELEN BERNICE	Photography Club, Biology Club, Spanish Club, Homemaking Club, Compass Staff.

Senior Sidelines

SIMPSON, JAMES ..... Photography Club, Dance Club, Student Council.
SLATER, RICHARD ..... Spelling Club, Pep Club, Chevrons Club, Sabre Club.
SMALL, CONSTANCE ..... Arts & Crafts Club, Compass Staff, Dance Club, Latin Club, Dramatic Club, Pep Club.
SMITH, INEZ ..... Pep Club, Basketball, Homemaking Club, Dance Club.
SMITH, JAMES, A. W. ..... Skyscrapers Club, Monitorial Force, Band.
SMITH, MARIAN ..... Commercial Club, Homemaking Club, Pep Club.
SMITH, ROBERT LEE ..... Baseball, Pep Club.
SNAPP, ROBERT MOODY ..... Pep Club, Cadets, Glee Club, Chevrons Club, Sabre Club, Dance Club.
SOLOMON, MARTHA LOUISE ..... Pep Club, Spelling Club, Dance Club, Homemaking Club, Commercial Club, Student Council.
SOLOMON, MARVIN RANDOLPH ..... Biology Club, Radio Club, Pep Club.
SPAULDING, CECIL CAYLOR ..... Cadets, Lt. Liwiski Club, Compass Staff, Latin Club, Glee Club, Public Speaking Club.
STEWART, NOBLE ..... Football, Track, Baseball, Monitorial Force, Monogram Club, Pep Club.
STOUFFER, HELEN ..... Dramatic Club, Glee Club, Silver Dollar History Club, Pep Club.
SULLIVAN, DAVID OLIVER ..... Pep Club, Skyscrapers Club, Photography Club, Drafting Club, Monitorial Force.
SULT, JAMES BENNETT ..... Dance Club, Pep Club, Glee Club, Football, Monogram Club, Basketball.
SUTHERLAND, HUGH ..... Football, Track, Pep Club.
SWEATT, EDITH ..... Spelling Club, Pep Club, Homemaking Club.
TALBOTT, RICHARD COMPTON ..... Pep Club, Silver Dollar History Club, Spanish Club, Dramatic Club.
TAYLOR, SIMEON PIPKIN III ..... Dramatic Club, Pep Club, Latin Club, Spelling Club, Compass Staff, Dance Club, Photography Club, Chevrons Club, Biology Club, Debate Club, Theodore Ficklin Literary Society, Cheer Leader.
TAYLOR, VIRGINIA EDNA ..... Dance Club, Spanish Club, Social Club, Pep Club, Silver Dollar History Club.
THOMAS, HELEN CLINE ..... Pep Club, Arts & Crafts Club, Compass Staff, French Club.
THOMAS, LUTHER AUSTIN, Jr. ..... Pep Club, Spanish Club, Cadets, Chevrons Club, Biology Club, Arts & Crafts Club.
THOMAS, ROBERT ..... Dance Club, Cheer Leader, Manager Football Team, Monogram Club.
THOMPSON, VIRGINIA LOUISE ..... Homemaking Club, Silver Dollar History Club, Pep Club.
TINDELL, JIMMY ..... Basketball, Silver Dollar History Club, Monitor, Ping Pong Club, Pep Club, Popular Music Club.
TODD, DORIS ..... Dramatic Club, Marionette Club, Latin Club, French Club, Library Club, Student Council, Art & Crafts Club, Pep Club.

HARMONY HALL

Senior Sidelines

TOWSEY, ANNE ELIZABETH	Dramatic Club, Pep Club, Photography Club, Cadets, Library Club, Commercial Club, Spelling Club.
TURNER, BARBARA	Pep Club, Homemaking Club, Commercial Club, Silver Dollar History Club.
UMHOLTZ, ARTHUR FRANK	Cadets, Band, Biology Club, Silver Dollar History Club, Monitorial Force, Dance Club, Compass Staff.
VINCENT, ELLALEE FAIRFAX DAVIS	Reading Club, Latin Club, Silver Dollar History Club, Compass Staff.
WALKER, DAVID EUGENE	Band, Motion Picture and Sound, Projector Operator, Chevrons Club.
WATSON, DOROTHY MAY	Pep Club.
WATSON, JACK	Pep Club.
WEAVER, BERTHA M.	Commercial Club, Pep Club.
WEBB, FRANK	Football, Pep Club.
WEIL, ELAINE	Pep Club, Reading Club, Silver Dollar History Club, French Club, Compass Staff, Monitorial Force.
WELCH, CHARLES DOUGLAS	Cheer Leader, Pep Club, Marionette Club, Dance Club, Social Club, Silver Dollar History Club, Dramatic Club.
WERNER, MARY LOU	Arts & Crafts Club, Dramatic Club, Glee Club, Basketball, Spanish Club, Public Speaking Club.
WEST, BEN	Pep Club, Dance Club, Football, Monitorial Force.
WICKER, KAROLINE	Pep Club, Homemaking Club, Commercial Club, Social Club.
WICKER, WILLIAM ADOLF	Spanish Club.
WILBURN, BETTY	Homemaking Club, Silver Dollar History Club.
WILLIAMSON, ALTA CHARLOTTE	Library Club, Glee Club, Dramatic Club, Commercial Club, Silver Dollar History Club.
WILLETT, MYRT	Pep Club, Dramatic Club, Silver Dollar History Club, Social Club, Homemaking Club.
WILSON, ELEANOR JEAN	Glee Club, Pep Club, Latin Club, French Club.
WILSON, ODIS	Cadets, Chevrons Club, Glee Club, Pep Club.
WILSON, WILLIAM WALLACE	Monitorial Force, Dance Club, Football, Pep Club.
WINGATE, MILDRED LEE	Dance Club, Homemaking Club, Commercial Club.
WOOD, JOYCE	Arts & Crafts Club, Library Club, Compass Staff, Dance Club, Latin Club, Student Council.
WOOD, TONI	Library Club.
WOOD, PAULINE RYDER	Pep Club, Cadet.
WORTHINGTON, JACK T.	Biology Club.
YATES, MARGARET LOUISE	Spelling Club, Pep Club, Home Economics Club.
ZIEGLER, GWENDOLYN ANN	Homemaking Club, Dance Club, Library Club, Pep Club.

Turner Studio

ALEXANDRIA, VA.

AL. 3059

"Creators of Lifelike Portraits"

Acknowledges with appreciation their selection as official photographers for the G. W. H. S. Yearbook, "The Compass."

We extend to the faculty and student body our thanks for their most welcome and helpful co-operation in assisting us to make this year's Compass a grand success.

The Compass Staff wishes to express its appreciation to everyone whose contributions have aided in the publication of the 1942 book. We hereby urge *all* of our readers to patronize our advertisers.

CUNNINGHAM

FINEST
FUNERAL HOME
in Northern Virginia

•

Lady Embalmer
All Packard Equipment

•

TELEPHONES:
ALexandria 1800 and TEmple 4580

•

W. C. Cunningham
W. W. Cunningham
Lillie V. Cunningham

We Give You Service

Phone 4200

GIBSON'S DRUG STORE

The Rexall Store

King and Alfred Streets Alexandria, Virginia

FIRST FEDERAL SAVINGS and LOAN ASSOCIATION of ALEXANDRIA

FIRST MORTGAGE LOANS
SAVINGS INVESTMENT SHARES
INSURED UP TO $5000
CURRENT RATE OF DIVIDEND

COMPLIMENTS OF

EUGENE J. OLMI

COMPLIMENTS OF

HANNON E. NORRIS

Compliments of . . .

J. W. AYERS

Manager, Woolworth's 5 & 10 Cent Store
Alexandria, Virginia

COMPLIMENTS OF

JACK TULLOCH

STRAYER

Degrees for ACCOUNTANTS

QUALIFY for accounting and auditing positions in business and government by taking Strayer's two-year day or three-year evening Bachelor of Commercial Science (B.C.S.) degree course. M.C.S. course, one year, includes coaching for Certified Public Accountants' (C.P.A.) examinations.

STRAYER courses in Accounting are nationally-known, based on the same texts used by 200 leading universities.

***New Classes:* SEPTEMBER & FEBRUARY**

Diplomas for SECRETARIES

HIGH SCHOOL graduates and college students with Strayer training are preferred applicants for the best secretarial positions. Strayer graduates make excellent records in competitive examinations.

COURSES for Beginners. Review and speed building classes in shorthand and typewriting for commercial students.

***New Classes:* EVERY MONTH**

EMPLOYMENT SERVICE *secures Positions for Graduates*

Over 200 calls each month for trained office employees
Secretarial or Accounting Catalog on request

HOMER BUILDING • 13*th* and F *Streets* • Washington, D. C.

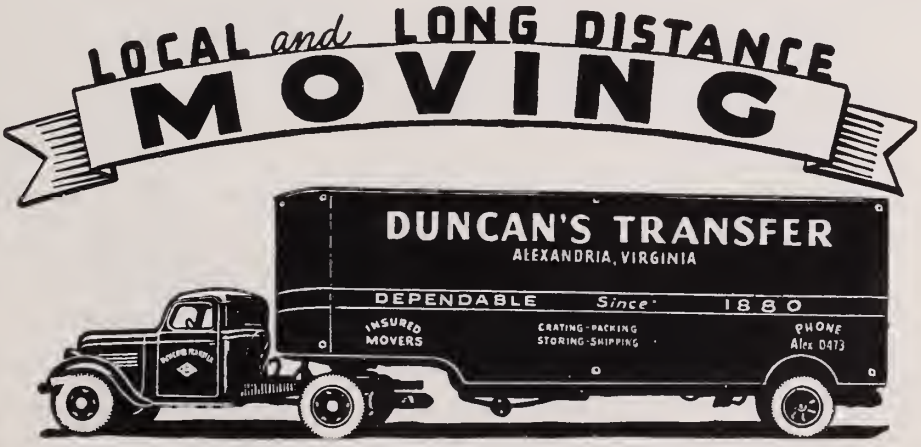

WOODWARD & LOTHROP

10th 11th F and G Streets — Phone District 5300

YOUR "A B C's" TO CORRECT CLOTHES

—— OUR SCHOOL OUTFITTING SERVICE

Whether you want clothes for school, for special events, or just for fun, you will conserve both time and that limited clothes allowance by consulting Miss Warren, friendly counselor of our School Outfitting Service, Fourth Floor. She is familiar with all your problems and will send you smartly forth in fashions personally pleasing to you.

BEVERLY PHARMACY & CO.

Mt. Vernon Avenue at Russel Road

PRESCRIPTIONS CALLED FOR AND DELIVERED

Your Patronage Is Appreciated

TE. 4444, 4445, 4446

ALex. 1844

Prompt Service

CITIZEN'S RADIO SERVICE

"Service—That's All"

9 A. M.-9 P. M.

2010 Mt. Vernon Avenue R. W. Coble, Mgr.

Compliments of

A FRIEND

COMPLIMENTS OF

BEVERLY PLAZA VALET SERVICE

COMPLETE
CLEANING
REPAIRING
LAUNDRY
SERVICE

TE. 4422 3915 Mt. Vernon Ave.

Courtesy of

LADY LOIS SHOP

Smart Wearing Apparel

702 King Street

TE. 2666 Alexandria, Virginia

Compliments of

A FRIEND

Phone 1860
ALex. 1861

QUALITY — PRICE — SERVICE

Phone 1860
ALex. 1861

CHAUNCEY PROVISION COMPANY

JOSEPH E. CHAUNCEY, *Manager*

OLD CITY MARKET

NO. ROYAL STREET

COHEN BROS.

Leading Credit Jewelers of Northern Va.

HOME OF PERFECT DIAMONDS

Alexandria 9580—1123 King St., Alexandria, Va.
Chestnut 7500—2510 Columbia Pike, Arlington, Va.

TWO STORES TO SERVE YOU

Authorized Dealers for
HAMILTON, GRUEN, ELGIN, BULOVA WATCHES

COOPER-PHILLIPS MOTOR COMPANY

DODGE — PLYMOUTH

Sales & Service
Phone ALex. 4122

115 N. WASHINGTON ST.
Alexandria, Va.

H. H. WATKINS

Steam, Hot Water and Vapor Heating

1116 KING STREET Phone ALex. 0208

Prop. Dorothy Didlake Phone AL. 9349

DEL RAY BEAUTY SALON

Beauty in Its Entirety

2310 Mt. Vernon Avenue
Alexandria, Va.

WALLACE & HERRING

LUMBER and MILLWORK

930 NORTH HENRY STREET

Alexandria, Va.

ALex. 1577

Compliments of

REYNOLDS BLACKWELL

Compliments of

MR. C. J. HITE

Manager Murphy and Company
5 & 10 Cent Store

Alexandria's Finest Men's Wear Store

- ARROW SHIRTS
- STETSON HATS
- McGREGOR SPORTS WEAR
- BOTANY TIES
- VARSITY TOWN SUITS

COHEN'S QUALITY SHOP

1104 KING STREET Phone ALex. 0656

Free Delivery Service

D. E. BAYLISS

General
Contractor and Builder

•

"I Finish on Time All the Time"

•

Registered by the Commonwealth of Virginia
Office, 518 King Street Phone ALex. 0298

ROSEMONT MARKET

No. 2 East Walnut Street

Phone ALex. 2498

FOR

COMPLETE TABLE SUPPLIES
and Prompt Delivery

W. A. SMOOT & CO.

Incorporated

Coal, Lumber, Millwork

Alexandria, Va.

Telephone: ALexandria 0960

V. A. APPLIANCE & SERVICE CO.

Everything Electrical

Phones: TE. 3366 - AL. 0333

BOHLAYER & PULMAN Inc.

Realtors — Loans — Insurances

Phone ALex. 2422

105 South Royal Street

Compliments of

A FRIEND

Phone. ALex. 0819

GEO. H. RAILING

818 KING STREET
Alexandria, Virginia

Authorized Bulova Watch Dealers

Eyes Examined
Glasses Fitted

ROY THOMAS

PAINTING — PAPERHANGING

207 BIRCH STREET

Shop: 2109 Mt. Vernon Ave. Alexandria, Va.

"Always First with the Latest"

THE SCOTT SHOPPE

2308 Mt. Vernon Avenue

Compliments of

GARDNER L. BOOTHE

108 North St. Asaph Street

HERBERT BRYANT, Inc.

•

Dealer in

FARM and LAWN SEEDS
MANUFACTURER OF FERTILIZER

•

ALEXANDRIA, VA.

COMPLIMENTS OF

BLUE RIBBON SHOE REPAIR

412 KING STREET

COMPLIMENTS OF

A FRIEND

Established 1844

WORTH HULFISH & SONS

Incorporated

•

HARDWARE

313-315 KING STREET ALEXANDRIA, VA.

Phones: ALex. 0106 and 0104

Compliments of

CLOVA B. DEMAINE

Teacher of the Voice

JOHN McCUEN & CO.

Founded by John McCuen, 1915

MARTIN MUSICAL INSTRUMENTS

Phone ALex. 0708

1121 KING STREET ALEXANDRIA, VA.

Compliments of

A FRIEND

ALEXANDRIA STUDIO

418 KING STREET Phone ALex. 0491

M. Loeb, *Proprietor*

Studio and Home Portraits a Specialty

Alexandria, Virginia

Compliments of

A FRIEND

COMPLIMENTS OF

FREDERICK L. FLYNN

GRAHAM and OGDEN, Inc.

REALTORS, INSURANCE, RENTALS

803 KING STREET

Alexandria, Va. Phone ALex. 1300

COMPLIMENTS OF

ALEXANDRIA HAY & GRAIN CO.

MICHELBACH'S

Home of Fine Furniture

Est. 1908

Alexandria, Va.

COMPLIMENTS OF

EDGAR WARFIELD, JR.

DRUGGIST

Compliments of

A FRIEND

COMPLIMENTS OF

DR. J. C. MAJOR

Phone ALex. 1206

PALACE CLEANERS

•

Cleaning, Pressing
Dyeing, Repairing

•

PRINCE and ROYAL STREETS
Alexandria, Virginia

COMPLIMENTS OF

VIRGINIA ROOF & SHEET METALS, Inc.

600 North Henry Street Phone ALex. 3700

J A Y E ' S

532 KING STREET

COATS—SUITS—DRESSES—LINGERIE

Phone, ALex. 0056

MERRILL C. LYNCH

Drugs

REED THEATRE BUILDING

Compliments of

S. S. KRESGE COMPANY

C. E. LANCASTER, *Manager*

Alexandria, Virginia

Phones, ALex. 2525 and 2526

Alexandria Dairy Products Co., Inc.

Corner Pitt and Princess Streets

ALEXANDRIA, VIRGINIA

Homogenized Vitamin D and Golden Guernsey

Grade A Pasteurized Milk and Cream

Gilt Edge Butter - Eggs - Cottage Cheese

COMPLIMENTS OF

RICHARD L. RUFFNER

THE FAMILY SHOE MART

WE SPECIALIZE IN SPORT
SHOES FOR G. W. STUDENTS

518 KING STREET ALex. 4107

Compliments of

TUCKER'S CANDY SHOPPE

2419 Mt. Vernon Avenue

LYLES

FLORIST

Phone ALex. 2430 905 King Street

•

Reliability — Quality — Service

COMPLIMENTS OF

WHEATLEY

FUNERAL HOME

J. S. EVERLY

J. KENT WHITE

Our Business Is Selling
Better Electrical Appliances

502 KING STREET

Phone ALex. 0002 for Our Services

MONTICELLO DELICATESSEN

2304 MT. VERNON AVENUE

Fresh French Bread made every Sunday

Open till 11 P. M.

LUCKETT'S HARDWARE

PAINTS and HARDWARE

Phone ALex. 0086

King and Royal Streets Alexandria, Va.

J. C. PENNEY, INC.

DEPARTMENT STORE

ALEXANDRIA'S
LEADING DEPARTMENT
STORE

"Where Savings Are Great"

615 KING ST. Phone AL. 0046

SUNSHINE MARKET

Where You Get the Most For Your Money

SERVICE or SELF-SERVICE

601 North Columbus Street

Phones, ALex. 2659 and 2660

WE DELIVER
WITHIN A TEN-MILE RADIUS

ALEXANDRIA, VA.

J. V. MULLIGAN

•

COLLEGE, SCHOOL
and FRATERNITY
JEWELRY

•

1110 F STREET NORTHWEST
WASHINGTON, D. C.

R. E. Knight & Sons

621-623 KING STREET ALEXANDRIA, VA.

HARDWARE

and

ATHLETIC EQUIPMENT

"We Sell Something of Most Everything"

MILLER'S

"The Friendly Store"

800 KING STREET PHONE ALEX. 1157

HARDWARE

SPORTING GOODS—GARDEN IMPLEMENTS—WINDOW GLASS—GIFTS

HOUSE FURNISHINGS

SAPOLIN QUALITY PAINT

We Deliver

Compliments of

ROBINSON MONCURE

W. F. CREIGHTON & CO.

DRUGGISTS

Cor. King and Royal Streets Phone ALex. 0022

Compliments of

CARL BUDWESKY

ATTORNEY

MONTICELLO BEAUTY SALON

All types of Beauty Service including Reducing and Slenderizing Treatment.

2419 Mt. Vernon Avenue ALex. 3434

GAINES VARIETY BEDDING

Good Bedding and Furniture

J. C. Gaines

1225 KING STREET Phone ALex. 3583

ALBERT WEIL

Pharmacist

•

N. W. Corner King & Peyton Sts.

Phones, ALex. 1319 and 9392

Alexandria, Virginia

COMPLIMENTS OF

ROGER C. SULLIVAN

City Treasurer

QUALITY SHOE STORE

Abe Rosenberg, *Prop.*

431 KING STREET

Headquarters
Red Goose Shoes for Boys and Girls

PORTABLE TYPEWRITERS

S. F. DYSON & BRO.

420 King Street **Phone, ALex. 0278**

Compliments of

WALTER C. DAVIS

Alexandria's Electrician

(Service Cleaners)

SOUTHERN
Dry Cleaning Co.

Protect your valuable Furs and winter Garments in our Modern Cold Storage Vaults

EXPERT AND
DEPENDABLE
SERVICE

Telephones: ALex. 0060 — Ivy 13-000

223 N. Payne Street **Alexandria, Va.**

MENDELSON'S HARDWARE

Hardware and Painters' Supplies

1100 KING STREET **ALEXANDRIA, VA.**

Dial, AL. 0766

ROSEMONT PHARMACY

PROMPT DELIVERY

No. 1 East Walnut Street **Phone ALex. 4321**

IF IT'S REAL ESTATE

"We Have It"

624 KING STREET AL. 0933

WASHINGTON and KANE

REALTORS — LOANS — INSURANCE

Phone ALex. 1621

1615 KING STREET **ALEXANDRIA, VA.**

W. A. BARNETT & SONS

115 KING STREET
Alexandria, Va.

•

Wholesale Confectioners

•

Paper Bags—Stationery—Fireworks

ARROWSMITH'S

Sportswear

DRESSES — SUITS — SKIRTS — BLOUSES
SWEATERS and PLAY CLOTHES

Sizes 9 to 20

Reed Theatre Bldg. ALex. 3512
1707 KING STREET Open Evenings till 8

Compliments of

AUTO ACCESSORIES CO., Inc.

King and Commerce Streets

For Quality and Freshness Try

"HELEN'S PASTRY SHOP"

Home of Homemade Breads, Cakes and Pastries

2302 MT. VERNON AVENUE

Compliments of

DEL RAY DRUG STORE

603 MT. VERNON AVENUE

Alexandria, Va.

ALEXANDRIA KODAK STORE

A Complete Line of
Films, Cameras and Supplies

Thrifty Photo Service

TED NELBACH, Prop. 1508 KING STREET

HOLDEN and COMPANY, Inc.

GENERAL INSURANCE

106 N. St. Asaph Street Dial ALex. 2200

LEVINSON CLOTHING COMPANY

•

OUTFITTERS FOR
MEN AND BOYS

•

424 King Street Alexandria, Va.

ALex. 9540

ADELLE'S BEAUTY SHOP

Open Monday, Wednesday and Friday Evenings by Appointment

ADELLE THURSTON, Owner

2005 Mt. Vernon Avenue Alexandria, Va.

Compliments of

WALTER I. YOUNG

MASONIC VIEW SERVICE STATION

Amoco Gas and Expert Lubrication

Phone ALex. 3554

1900 KING STREET ALEXANDRIA, VA.

Compliments of

BERNARD COHEN

ATTORNEY AT LAW

Phone, ALex. 9471

VIRGINIA GRILL

Specializing in
SEA FOOD and
OLD VIRGINIA COUNTRY HAM DINNERS

Smithfield Hams Steaks
Chops Beverages

Beer and Wine to take out

Corner King and Washington Streets
Alexandria, Virginia

Autographs

Autographs

This Compass

A demonstration of the printed beauty and power of Vibratone - the most modern of the Graphic Arts processes

Produced By
H. G. ROEBUCK & SON
119-121 West Mulberry Street
Baltimore, Maryland

THE LIBRARY OF VIRGINIA
1000755389